

WINDMILL POINT ROAD  
(20.12 WIDE) (NOT TRAVELLED)

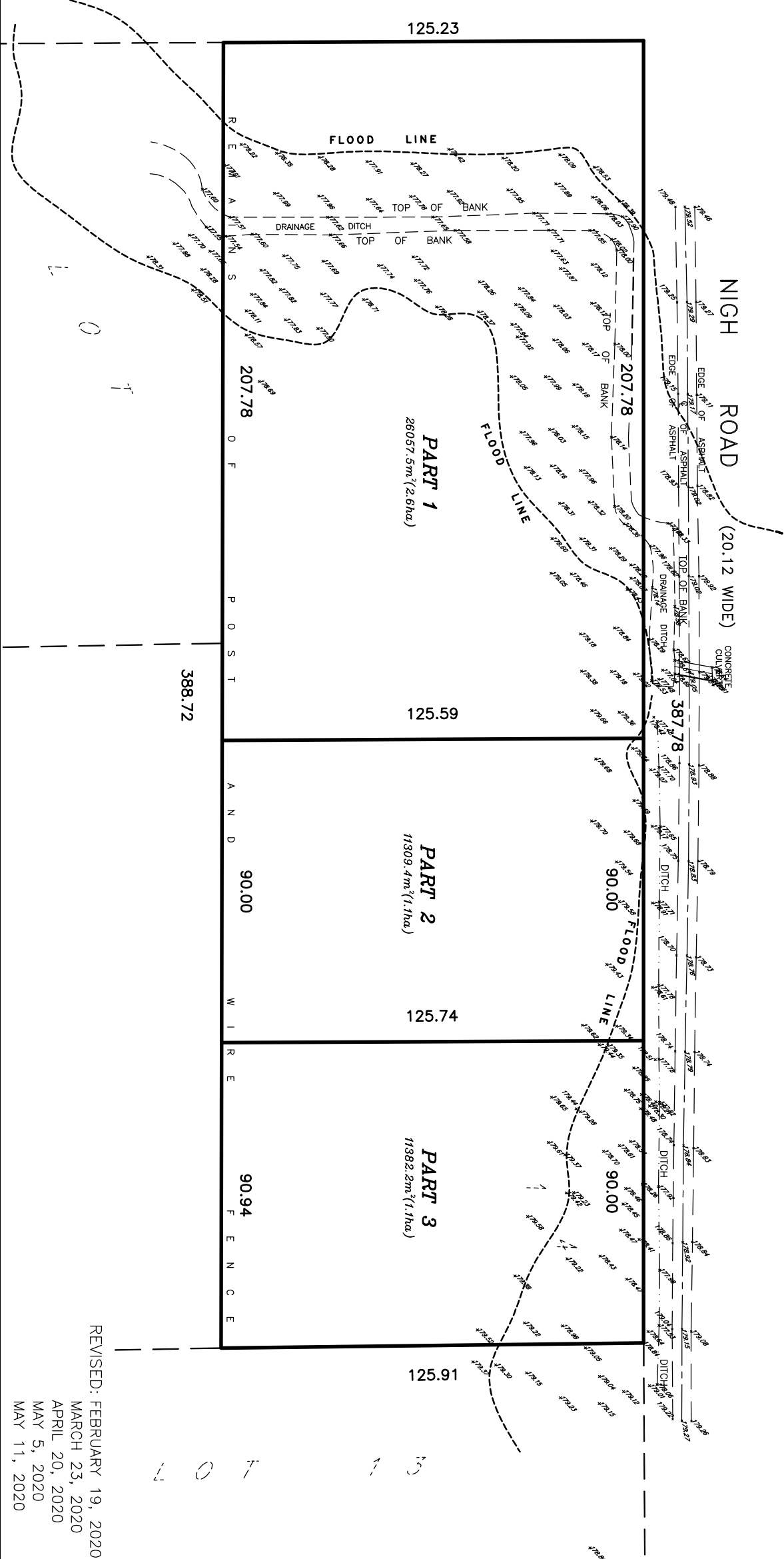

**SKETCH**  
 PREPARED FOR SEVERANCE APPLICATION  
 PART OF LOT 14  
 CONCESSION 2 LAKE ERIE  
 GEOGRAPHIC TOWNSHIP OF BERTIE  
**TOWN OF FORT ERIE**  
 REGIONAL MUNICIPALITY OF NIAGARA  
 SCALE 1" = 1500'

© COPYRIGHT 2019  
 THE REPRODUCTION, ALTERATION OR USE OF THIS SKETCH, IN WHOLE OR IN PART WITHOUT THE EXPRESS WRITTEN PERMISSION OF CHAMBERS AND ASSOCIATES SURVEYING LTD., IS STRICTLY PROHIBITED.  
 NOTE: THIS SKETCH IS BASED ON THE PLAN OF SURVEY 59R-6721 DO NOT SCALE FROM THIS DRAWING.  
 CAUTION: THIS PLAN SHALL ONLY BE USED FOR THE PURPOSE INDICATED IN THE TITLE BLOCK.  
**"THIS IS NOT AN ORIGINAL COPY UNLESS EMBOSSED WITH SEAL."**

REVISID: FEBRUARY 19, 2020  
 MARCH 23, 2020  
 APRIL 20, 2020  
 MAY 5, 2020  
 MAY 11, 2020

DONALD G. CHAMBERS, B. Sc., O.L.S.

*Donald G. Chambers*

**CHAMBERS AND ASSOCIATES**  
 SURVEYING LTD

12 THOROLD ROAD EAST  
 WELAND ONTARIO  
 L3C 3T2  
 (905) 735-7841 / 735-7844  
 FAX (905) 735-7333  
 www.costl-surveying.com

DATE NOVEMBER 21, 2019 FILE NO. 19-03(19003\_SK.DWG)