

Peter J. Lesdow
architect

4461 Dumfries Road, Unit 11, Niagara Falls, Ontario, L2E 6C5
Telephone: 905-231-1112 email: peter@pjlarchitect.com



SITE PLAN

DATE	REVISIONS
Apr. 03/22	FOR DISCUSSION
Aug. 24/22	FOR CLIENT REVIEW
Sept. 12/22	FOR CLIENT REVIEW
Nov. 06/22	FOR PERMIT & CONSTRUCTION

**ERICKSON PROPOSED
ACCESSORY APARTMENT
DWELLING**

3011 Point Abino Road N
Stevensville, ON

DATE:	Aug. 16/ 21
SCALE:	AS NOTED
DRAWN BY:	MRW
CHECK BY:	PJL



A-1

NOTE:
PROPERTY LINES AND FEATURES DEVELOPED WITH
SATELLITE IMAGES FROM THE NIAGARA NAVIGATOR
WEBSITE, NOT A SURVEY, AND ARE APPROXIMATE.
ACTUAL DIMENSIONS & FEATURES MAY VARY FROM
WHAT IS SHOWN.



KEY PLAN

SCALE: NOT TO SCALE

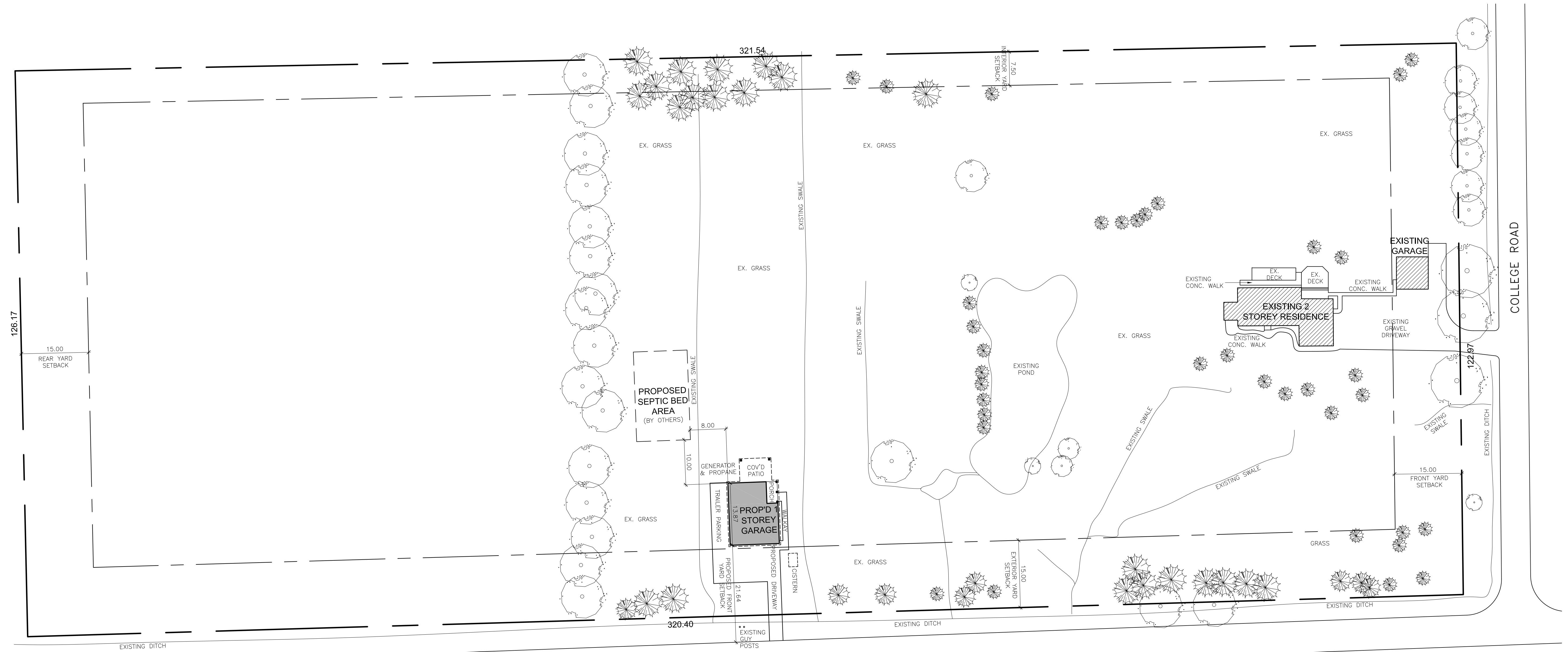

SITE PLAN

SCALE: 1:250

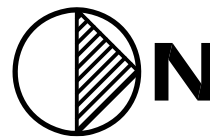

SITE STATISTICS

LOT AREA	39,981.4 m ²
EXISTING RESIDENCE with ATTACHED GARAGE	136.2 m ² 77.5 m ²
EXISTING DETACHED GARAGE	51.1 m ²
PROPOSED ACCESSORY APARTMENT DWELLING	54.1 m ²
PROPOSED GARAGE	86.3 m ²
TOTAL COVERAGE	405.2 m²

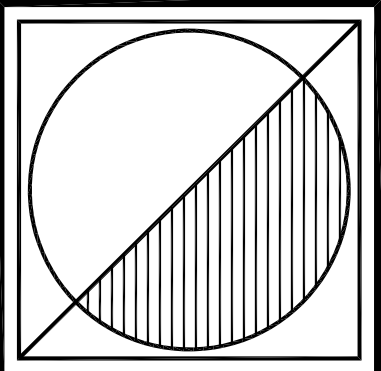
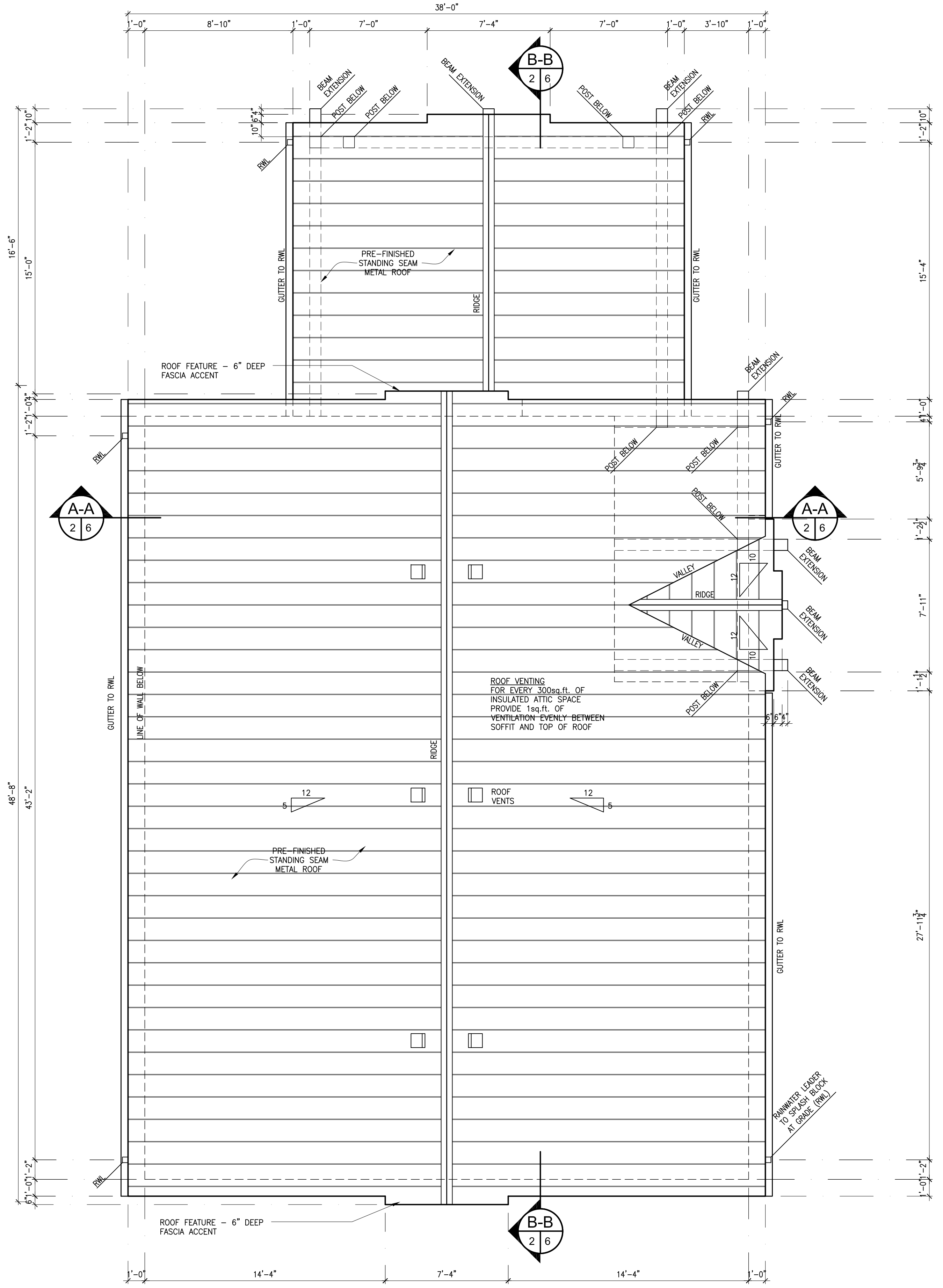
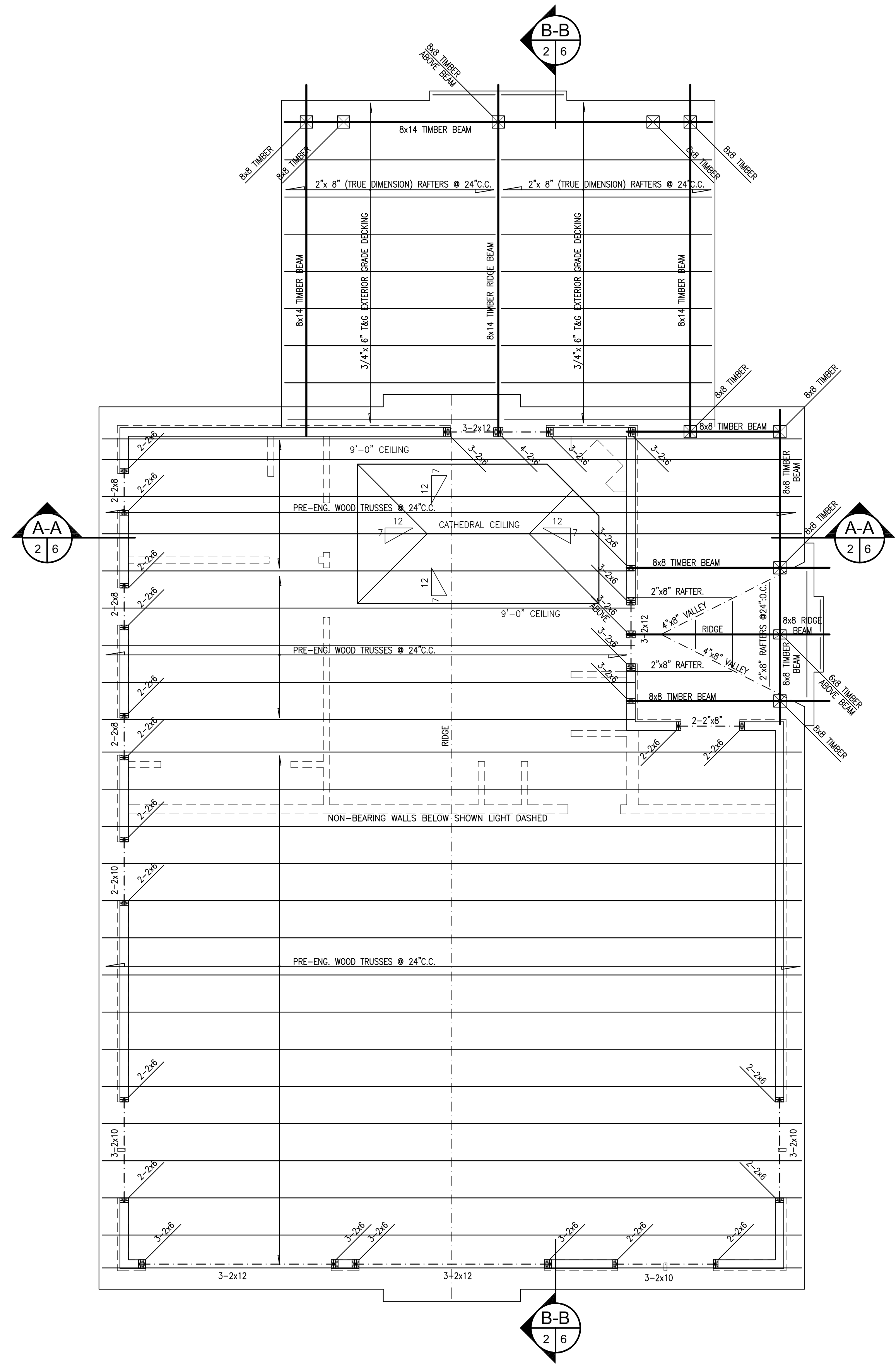

Peter J. Lesdow
architect

4450 Dufferin Street, Unit 11, Niagara Falls, Ontario L2E 6G5
416-291-2121
www.peterlesdow.com



FRAMING & ROOF PLAN

DATE	REVISIONS
Aug. 07/ 22	FOR CLIENT REVIEW
Aug. 24/ 22	FOR CLIENT REVIEW
Sep. 12/ 22	FOR CLIENT REVIEW
Nov. 06/ 22	FOR PERMIT & CONSTRUCTION

**ERICKSON PROPOSED
ACCESSORY APARTMENT
DWELLING**

3011 Point Abino Road N
Stevensville, ON

DATE: Aug. 7/ 22
SCALE: AS NOTED
DRAWN BY: MRW
CHECK BY: P.JL

A-3

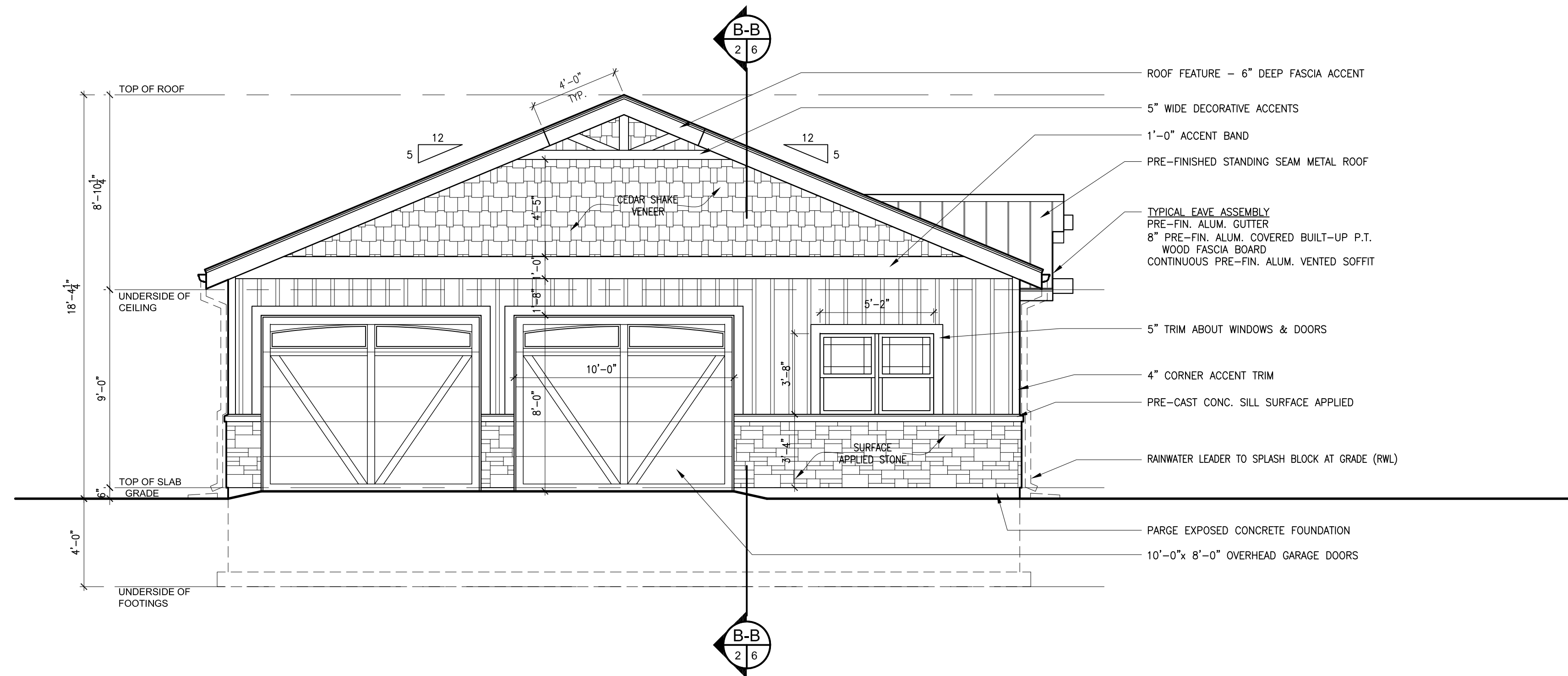

EAST ELEVATION

SCALE: 1/4" = 1'-0"

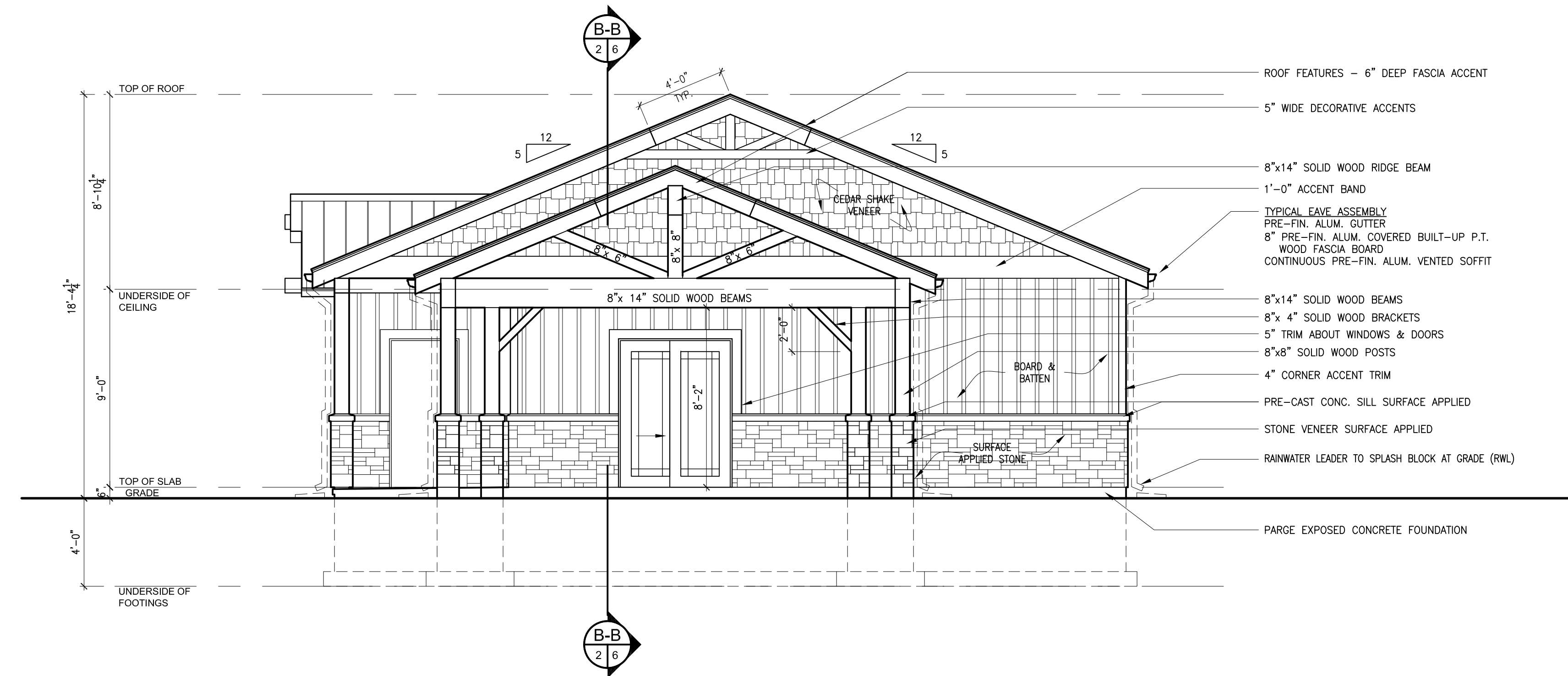

WEST ELEVATION

SCALE: 1/4" = 1'-0"

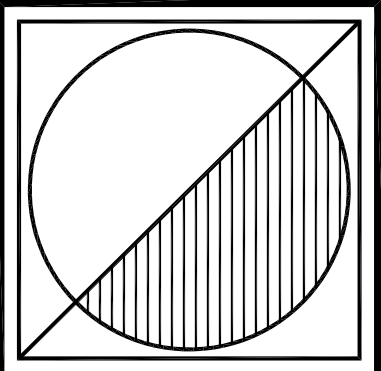

Peter J. Lesdow
a r c h i t e c t

440 Dundas Street East, Unit 11, Niagara Falls, Ontario L2E 6G5
416.291.1111
www.peterjlesdow.com



EAST & WEST
ELEVATIONS

DATE	REVISIONS
Aug. 07/ 22	FOR CLIENT REVIEW
Aug. 24/ 22	FOR CLIENT REVIEW
Sep. 12/ 22	FOR CLIENT REVIEW
Nov. 06/ 22	FOR PERMIT & CONSTRUCTION

ERICKSON PROPOSED
ACCESSORY APARTMENT

DWELLING
3011 Point Abino Road N
Stevensville, ON

DATE: Aug. 7/ 22
SCALE: AS NOTED
DRAWN BY: MRW
CHECK BY: P.JL

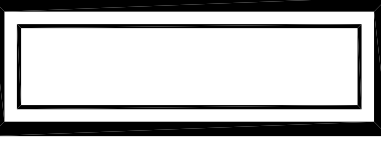

A-4

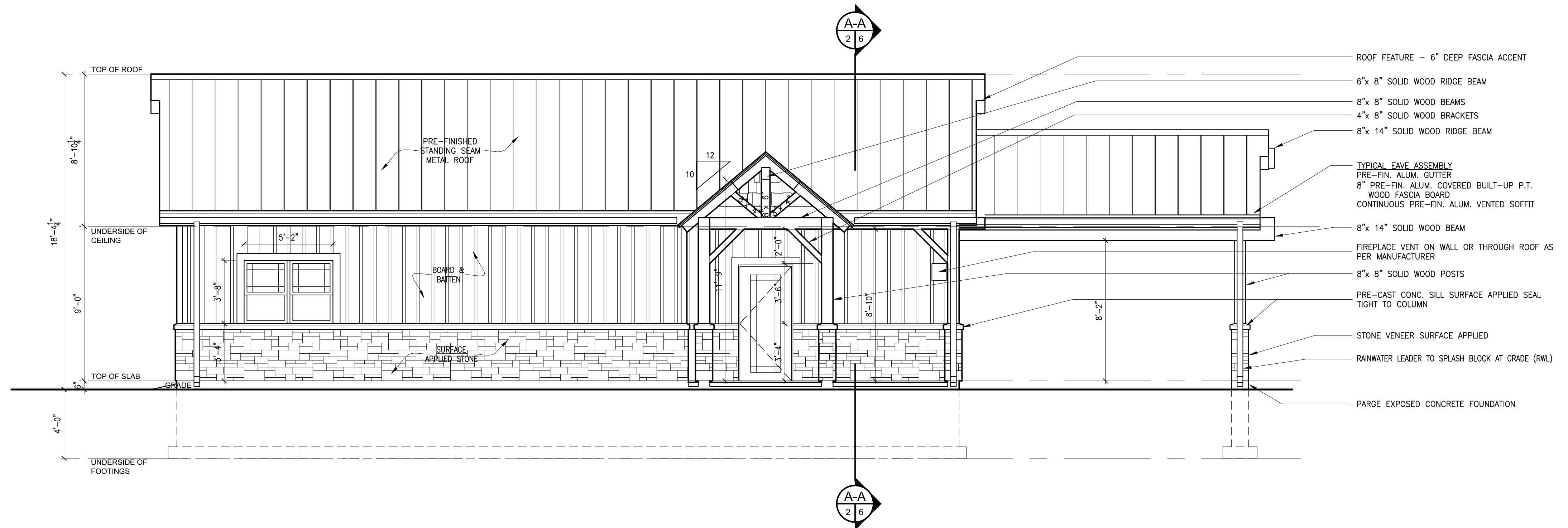

NORTH ELEVATION

SCALE: 1/4" = 1'-0"

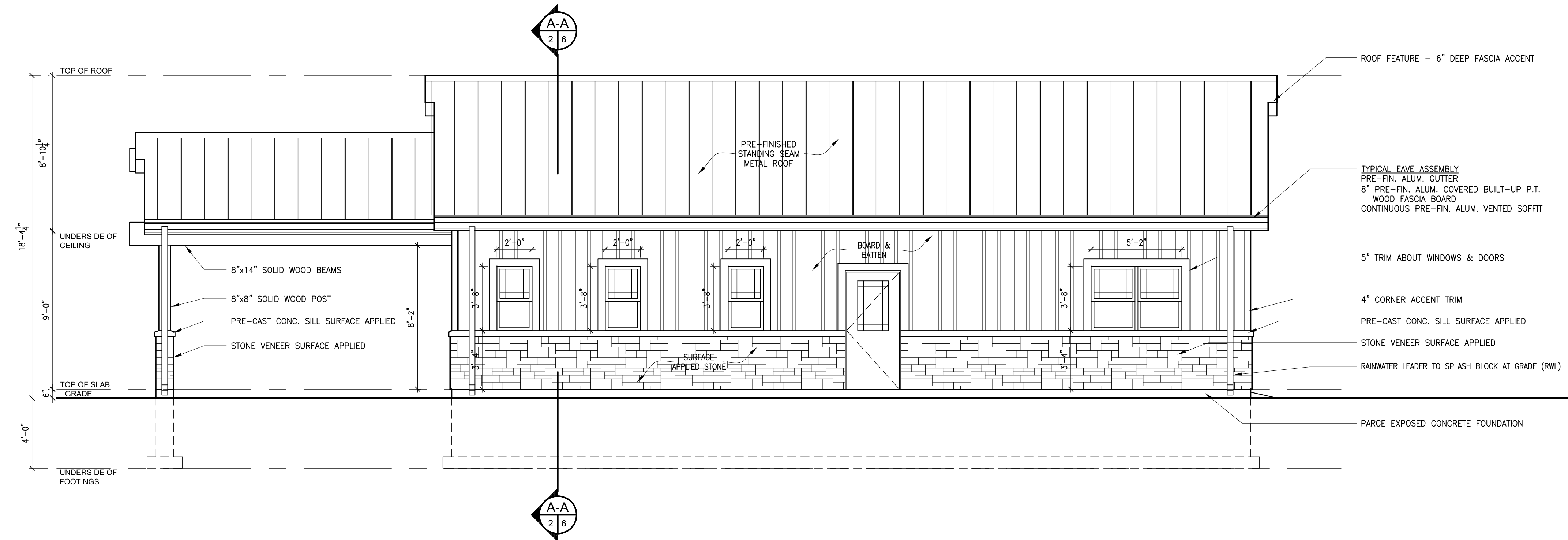

SOUTH ELEVATION

SCALE: 1/4" = 1'-0"

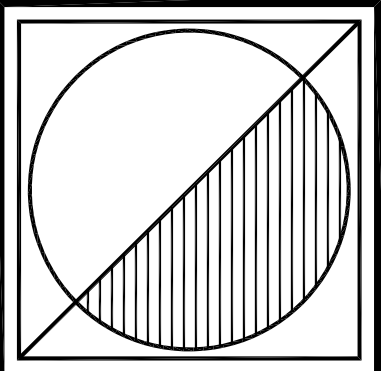

Peter J. Lesdow
 architect



NORTH & SOUTH ELEVATIONS

DATE	REVISIONS
Aug. 07/ 22	FOR CLIENT REVIEW
Aug. 24/ 22	FOR CLIENT REVIEW
Sep. 12/ 22	FOR CLIENT REVIEW
Nov. 06/ 22	FOR PERMIT & CONSTRUCTION

ERICKSON PROPOSED ACCESSORY APARTMENT DWELLING
 3011 Point Albino Road N
 Stevensville, ON

DATE: Aug. 7/ 22
 SCALE: AS NOTED
 DRAWN BY: MRW
 CHECK BY: P.JL

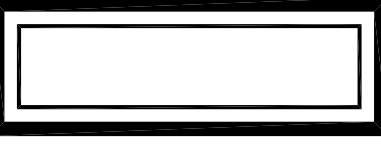

A-5

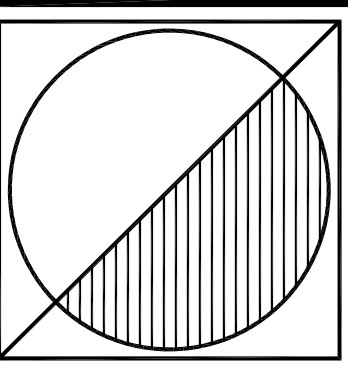

Peter J. Lesdow
architect

4400 Dunlop Road, Unit 11, Niagara Falls, Ontario L2E 6G5
Tel: 905.354.2121 Fax: 905.354.2122
www.peterjlesdow.com



SECTIONS

DATE	REVISIONS
Aug. 07/ 22	FOR CLIENT REVIEW
Aug. 24/ 22	FOR CLIENT REVIEW
Sep. 12/ 22	FOR CLIENT REVIEW
Nov. 06/ 22	FOR PERMIT & CONSTRUCTION

**ERICKSON PROPOSED
ACCESSORY APARTMENT
DWELLING**

3011 Point Abino Road N
Stevensville, ON

DATE: Aug. 7/ 22
SCALE: AS NOTED
DRAWN BY: MRW
CHECK BY: P.JL

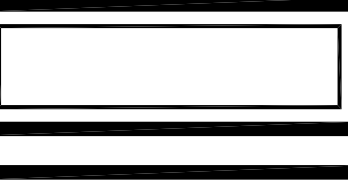

A-6

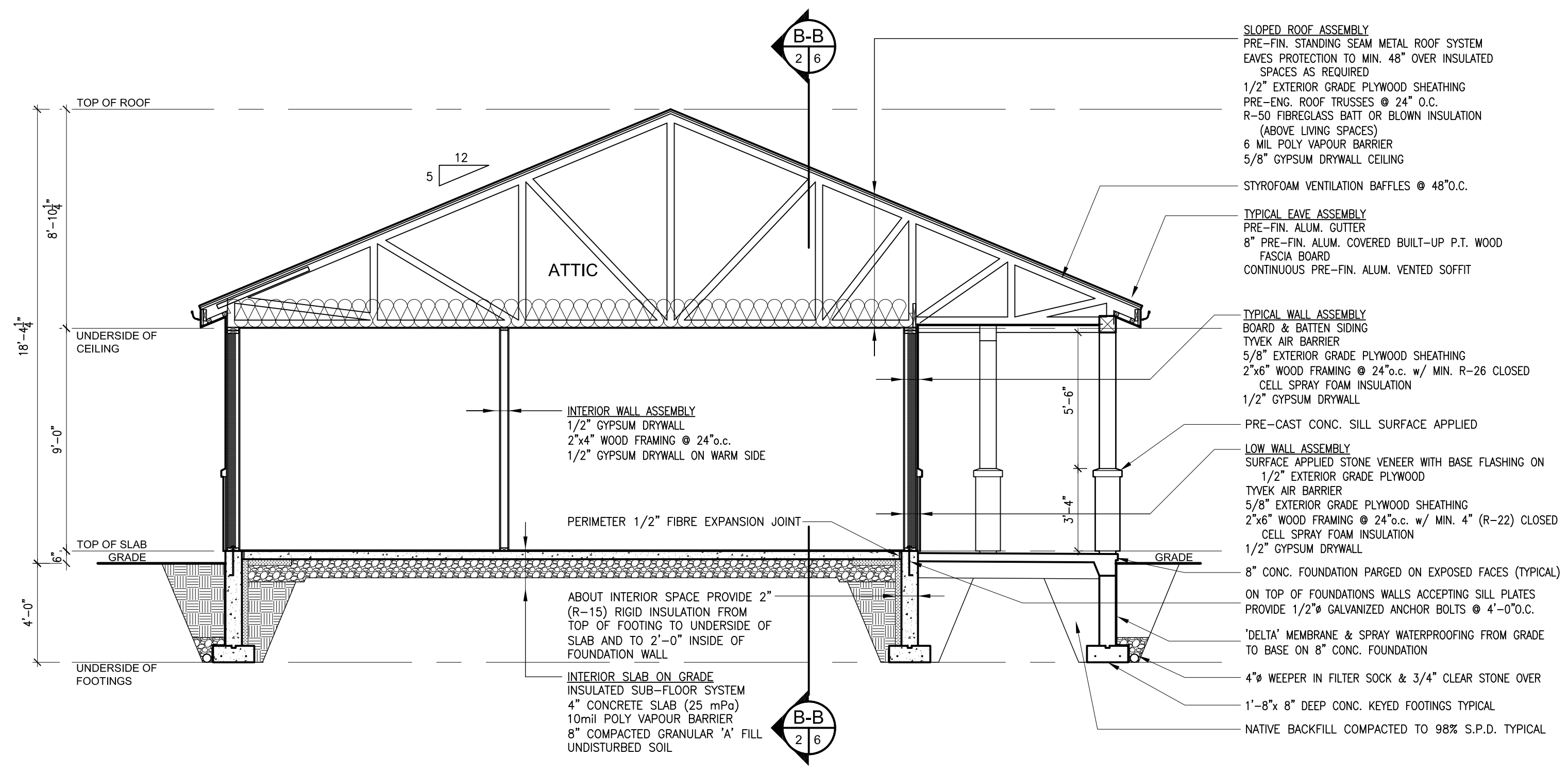

SECTION
SCALE: 1/4" = 1'-0"
A-A
2/6

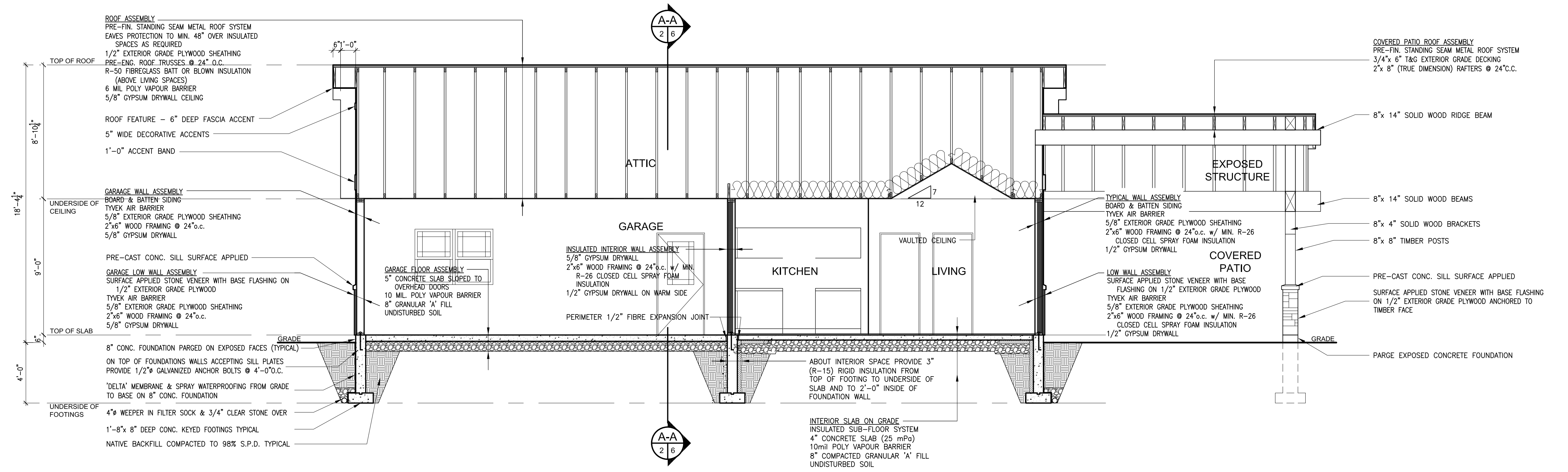

SECTION
SCALE: 1/4" = 1'-0"
B-B
2/6