



**The Municipal Corporation of the Town of Fort Erie
By-law No. XX-2021**

**Being A By-law To Enact an Amendment To The
Official Plan Adopted By By-law No. 150-06
For The Town Of Fort Erie Planning Area**

**Amendment No. 48
Housekeeping Policy and Map Updates
Town of Fort Erie**

The Municipal Council of the Corporation of the Town Of Fort Erie in accordance with the provisions of Section 17 of the Planning Act R.S.O. 1990 enacts as follows:

1. **THAT** amendment No. 48 to the Official Plan for the Town of Fort Erie consisting of the attached explanatory text and mapping is hereby adopted and approved.
2. **THAT** this by-law shall come into force and take effect on the day of the final passing thereof.
3. **THAT** the Clerk of the Town of Fort Erie is authorized to effect any minor modifications, corrections or omissions solely of an administrative, numerical, grammatical, semantical or descriptive nature to this by-law or its schedules after the passage of this by-law.

Read a first, second and third time and finally passed this XXth day of January, 2021.

Mayor

Clerk

I, Carol Schofield the Clerk, of The Corporation of the Town of Fort Erie hereby certify the foregoing to be a true certified copy of By-law No. XX-2021 of the said Town. Given under my hand and the seal of the said Corporation this ____ day of _____, 2021

**AMENDMENT NO. 48 TO THE
OFFICIAL PLAN FOR
THE
CORPORATION OF THE TOWN OF FORT ERIE**

DRAFT

APPENDIX "1" TO ADMINISTRATIVE REPORT PDS-58-2020 DATED DECEMBER 7, 2020

CONTENTS

PART "A" - THE PREAMBLE

- Section 1 - Title and Components
- Section 2 - Purpose of Amendment
- Section 3 - Location of this Amendment
- Section 4 - Basis of this Amendment
- Section 5 - Implementation and Interpretation

PART "B" - THE AMENDMENT

Introductory Statement

Details of the Amendment

PART "C" - THE APPENDICES

- Appendix 1 - Individual Site Location, Map and Rationale
- Appendix 2 - Notice of Public Meeting
- Appendix 3 - Public Meeting Minutes
- Appendix 4 - Circulation comments

PART "A" - THE PREAMBLE

SECTION 1

TITLE AND COMPONENTS

This document, when approved in accordance with Sections 17 and 21 of The Planning Act, 1990, shall be known as Amendment No. 48 to the Official Plan adopted by By-law No. XX-20 of the Fort Erie Planning Area.

Part "A", the Preamble does not constitute part of this amendment.

Part "B", the Amendment, consisting of the following text and schedules constitutes Amendment No. 48 to the Official Plan adopted by By-law No. XX-20 for the Fort Erie Planning Area.

Also attached is Part "C", the Appendices, which do not constitute part of this amendment. These Appendices (1 through 3 inclusive) contain the background data, planning considerations and public involvement associated with this amendment.

SECTION 2

PURPOSE OF THIS AMENDMENT

The purpose of this Amendment is to include Value Added Agricultural uses as part of the secondary agricultural uses section of the Official Plan and to update Appendix A: Glossary of Terms to include a definition of Value Added. This will improve and clarify existing policies around secondary agricultural uses. In addition to this policy change, the Amendment will align certain site specific environmental conservation and environmental protection designations with recently approved mapping done as part of the Town's Environmental Conservation Area Assessment Report, 2019. These proposed housekeeping amendments are referred to collectively as Official Plan Amendment No. 48.

SECTION 3

LOCATION OF THIS AMENDMENT

The lands, which are the subject of the policy change are lands designated as Agricultural or Rural in the Official Plan.

The lands, which are the subject of the mapping changes in this amendment, are located at:

0-13486 Bowen Road
2021 Pettit Road
1886 Pettit Road
3650 Eagle Street
967 Helena Street

1557 Bowen Road
0-13571 Bowen Road
1800 Thompson Road
0-14219 Winger Road
418 Gilmore Road

2005 Pettit Road
0-13570 Bowen Road
0-14219 Winger Road
893 Helena Street
440 Gilmore Road

APPENDIX "1" TO ADMINISTRATIVE REPORT PDS-58-2020 DATED DECEMBER 7, 2020

444 Gilmore Road
0-2484 Dunlop Street
425 Phipps Street
1011 Gilmore Road
1979 Pettit Road

0-13123 Dunlop Street
1818 Thompson Road
1130 Bertie Street
0-13366 Pettit Road
1100 Gilmore Road

100 Dunlop Street
0-2394 Dunlop Street
0-13130 Thompson Road
0-13371 Pettit Road
0-13479 Sunset Drive

SECTION 4

BASIS OF THIS AMENDMENT

Subsection 13.7(III) of the Official Plan adopted by By-law No. 150-06 of the Fort Erie planning area provides that amendments may be made to the Official Plan. Policies in Subsection 13.7(III) have been considered in the preparation of this amendment and the following factors have been reviewed in supporting this amendment to the Official Plan:

a) The need for the proposed housekeeping amendment

Official Plan Amendment 48 (OPA 48) is a compilation of a policy change and site specific mapping changes. The policy change is proposed for lands designated as Agricultural and Rural. This proposed policy change relates specifically to the addition of Value Added Agricultural uses as a permitted use in the Agricultural and Rural designation. The policy change also includes a new definition of Value Added for clarification purposes. The amendment proposes allowing Value Added uses as secondary to agricultural uses and the definition details examples of these types of uses. This will help to improve and clarify the general types of secondary uses which are permitted in the agricultural and rural designations.

The changes in mapping have been prepared to align certain site specific Official Plan designations with new mapping that has been approved through the preparation of the Environmental Conservation Assessment Report. These changes are being proposed based on extensive assessment and evaluation of lands within the Town's Industrial District between 2018 and 2019 and based on current hydrological and ecological conditions. The report was completed based on current field data and with regard to the current provincial, regional, and municipal natural heritage policies. The study and report recommended a number of mapping changes which are reflected in OPA 48. The location, depiction and rationale for each site specific mapping change is outlined in Appendix 1 to OPA 48 and these proposed changes are captured in the amendment to Schedule A – Land Use Plan as described in Part "B".

b. The extent to which the existing areas in the proposed categories are developed, and the nature and adequacy of such existing *development*

The proposed policy amendment will apply to lands designated as Agricultural and Rural. Development in these designations is limited to low density development and agricultural based development and uses.

The proposed mapping amendment will apply to site specific lands that were identified in the Town of Fort Erie Environmental Conservation Area Assessment Report that was finalized in 2019. Many of these properties are currently developed for industrial purposes. The amendment will permit further development in some locations, where environmental protection and/or

APPENDIX "1" TO ADMINISTRATIVE REPORT PDS-58-2020 DATED DECEMBER 7, 2020

environmental conservation layers are proposed to be removed and restrict future development in locations where an environmental protection layer has been added to address current conditions.

c. The physical suitability of the land for such proposed use, and in the case of lands exhibiting or abutting a Natural Heritage feature, demonstration of compliance with the Natural Heritage policies of this plan

The proposed policy amendment will apply to lands designated as Agricultural and Rural. While sites may have Natural Heritage or be abutting Natural Heritage features the proposed Value Added uses will need to be compatible with surrounding agricultural uses, and comply with all other applicable policies of the Official Plan and Comprehensive Zoning By-law including the Natural Heritage policies.

The proposed mapping amendment is site-specific to several areas of Natural Heritage Features within the municipality. These changes are being proposed based on extensive assessment and evaluation of these lands between 2018 and 2019 and are the result of the approved Town of Fort Erie Environmental Conservation Area Assessment Report. This report was prepared in keeping with the Town's Natural Heritage Policy.

d. The location of the area under consideration with respect to:

- i. The adequacy of the existing and proposed highway system in relation to the *development* of such proposed areas;
- ii. The convenience and accessibility of the site for vehicular and pedestrian traffic and the traffic safety in relation thereto, and
- iii. the adequacy of the potable water supply, sewage disposal facilities, and other municipal services in view of the policies contained in this Plan and in accordance with technical reports or recommendations of the Ministry of the Environment and the Regional Niagara Public Health Department and any other appropriate authority deemed advisable.

The proposed policy amendment will apply to lands designated as Agricultural and Rural throughout the municipality. Access to individual properties is generally available as are linkages to the Town's existing road network. Servicing is generally provided privately and in accordance with the standards of the Ministry of the Environment, Region of Niagara Public Health Department and any other applicable agencies. Value Added uses are intended to be secondary to the main agricultural use and will be required to adhere to all other applicable policies of the Official Plan and Comprehensive Zoning By-law as well as Federal, Provincial and Regional policies where applicable.

The proposed mapping amendment is specific to several properties which are generally designated as industrial. All have adequate access to road and highway networks as well as full municipal servicing. The amendment will permit further development in some locations, where environmental protection and/or environmental conservation layers are proposed to be removed and restrict future development in locations where an environmental protection layer has been added to address current conditions. Any development on these sites would be subject to all other applicable policies of the Official Plan and Comprehensive Zoning By-law.

APPENDIX "1" TO ADMINISTRATIVE REPORT PDS-58-2020 DATED DECEMBER 7, 2020

e. The compatibility of the proposed use with uses in adjoining areas

The proposed policy amendment applies to lands designated as Agricultural and Rural throughout the municipality. Value Added uses are intended to be secondary and complementary to the main agricultural use and will be required to adhere to all other applicable policies of the Official Plan and Comprehensive Zoning By-law.

The proposed mapping amendment is specific to several site-specific properties which are designated as industrial. Any development or re-development of these sites would be subject to all other applicable policies of the Official Plan and Comprehensive Zoning By-law.

f. The effects of such proposed use on the surrounding area in respect of the minimizing of any possible depreciating or deteriorating effect upon adjoining properties

The proposed policy amendment is being made to permit Value Added uses as secondary to agricultural uses and to define Value Added in the Glossary of Terms Section of the Official Plan. This is intended to allow a more diverse range of uses on agricultural and rural properties. Adding additional uses to these areas is not seen as having depreciating or deteriorating effects. To the contrary, permitted additional Value Added uses are expected to enhance land values and stimulate additional investment.

The proposed mapping amendment is being made to recognize the existing conditions on lands designated industrial within the Town. Removal of the Environmental Protection and/or Environmental Conservation layers where appropriate will increase the amount of developable industrial land available, which is expected to enhance land values and increase investment.

g. The potential effect of the proposed use on the financial position of the municipality

The proposed amendments are not expected to impact significantly on municipal resources in the short or long term.

h. The potential effect of the proposed use in relation to the intent and implementing regulations of the Environmental Protection Act.

There are no new perceived issues arising out of the proposed approval of OPA-48 in relation to the Environmental Protection Act. Requirements for development or redevelopment will be reviewed for compliance during the development application process. The mapping amendments proposed are a result of extensive study work done in 2018 and 2019 that followed all appropriate Ministry of the Environment, Region of Niagara and Niagara Peninsula Conservation Authority guidelines.

SECTION 5

IMPLEMENTATION AND INTERPRETATION

The relevant policies of the Official Plan adopted by By-law No. 150-06 of the Fort Erie planning area shall apply to the implementation and interpretation of this Amendment.

APPENDIX "1" TO ADMINISTRATIVE REPORT PDS-58-2020 DATED DECEMBER 7, 2020
PART "B" - THE AMENDMENT

All of this part of the document entitled "Part "B" - "The Amendment" consisting of the following policies and attached map designated as Schedule "A" (Land Use Plan) constitute Amendment No. 48 to the Official Plan adopted by By-law No. 150-06 for the Fort Erie Planning Area.

1. Section 4.5.1 Agriculture Policies, II is hereby amended by adding "value added uses" after "Secondary Uses".

Based on the above change, Section 4.5.1 II shall read as follows:

II. In addition to the above agriculture - related uses, secondary uses, value added uses and public utilities may be permitted subject to the more detailed policies of this Section.

2. Section 4.5.2 Agriculture Policies, IV is hereby amended by adding "Value Added uses" after "Secondary Uses".

Based on the above change, Section 4.5.2 IV shall read as follows:

IV. Secondary uses and Value Added uses shall be permitted as accessory and subordinate uses to the principle use of the property in the agricultural designation provided that:

3. Section 4.6 Rural, is hereby amended by adding "secondary and value added uses" after "poultry uses".

Based on the above change, Section 4.6 shall read as follows:

The lands in this category are identified on Schedule "A" of this Plan and are also identified as Rural in the Regional Niagara Policy Plan. Agriculture of all types, including livestock and poultry uses, secondary and value added uses are permitted land uses in this category. Other uses may be permitted according to the policies of this subsection.

4. Appendix A: Glossary of Terms is hereby amended to include the following definition:

Value Added

Uses that generally occur on-farm which add value to agricultural products and their sale and distribution and are intended to promote and sustain the viability of farming operations. Such uses are generally considered agriculture-related uses, and are required to be small scale and related to the farm activity. Value Added uses will not be permitted in conjunction with medical marihuana production facilities. Value Added Uses may be grouped into three major components: Production Uses, Marketing Uses and Support Uses:

i. Production uses: mean Value Added farm related uses that include, but are not limited to: the processing of agricultural products (including wineries, canneries, bakeries, cheese factories and similar uses); and distribution and warehousing of agricultural products.

ii. Marketing uses: mean Value Added farm related uses that include a variety of methods of increasing the sales of raw or finished farm products. Such uses may include, but are not limited to: road side produce stands and other retail facilities for the

APPENDIX "1" TO ADMINISTRATIVE REPORT PDS-58-2020 DATED DECEMBER 7, 2020

sale of products; pick your own facilities; agri-tourism uses (such as farm mazes, special events facilities, farm weddings and educational facilities) and “experiential uses” (such as “working farm vacations” or culinary schools).

iii. Support uses: means uses that support day to day farm operation and may include, but are not limited to: machinery repairs, seed suppliers, and other uses not more appropriately accommodated in settlement areas. Support uses are intended to primarily serve the farm operation and surrounding local farm operations and are intended to remain secondary to the principal farm operation.

5. Site specific lands identified in Appendix 1 to OPA-48 have been amended to include additional Environmental Protection layers, additional Environmental Conservation layers and the removal of some Environmental Conservation and Environmental Protection layers where appropriate, as described in Appendix 1. These changes result in an amendment to Schedule A, Fort Erie Land Use Plan, to the Official Plan adopted by By-law No. 150-06 for the Fort Erie Planning Area, which is hereby replaced by the following:

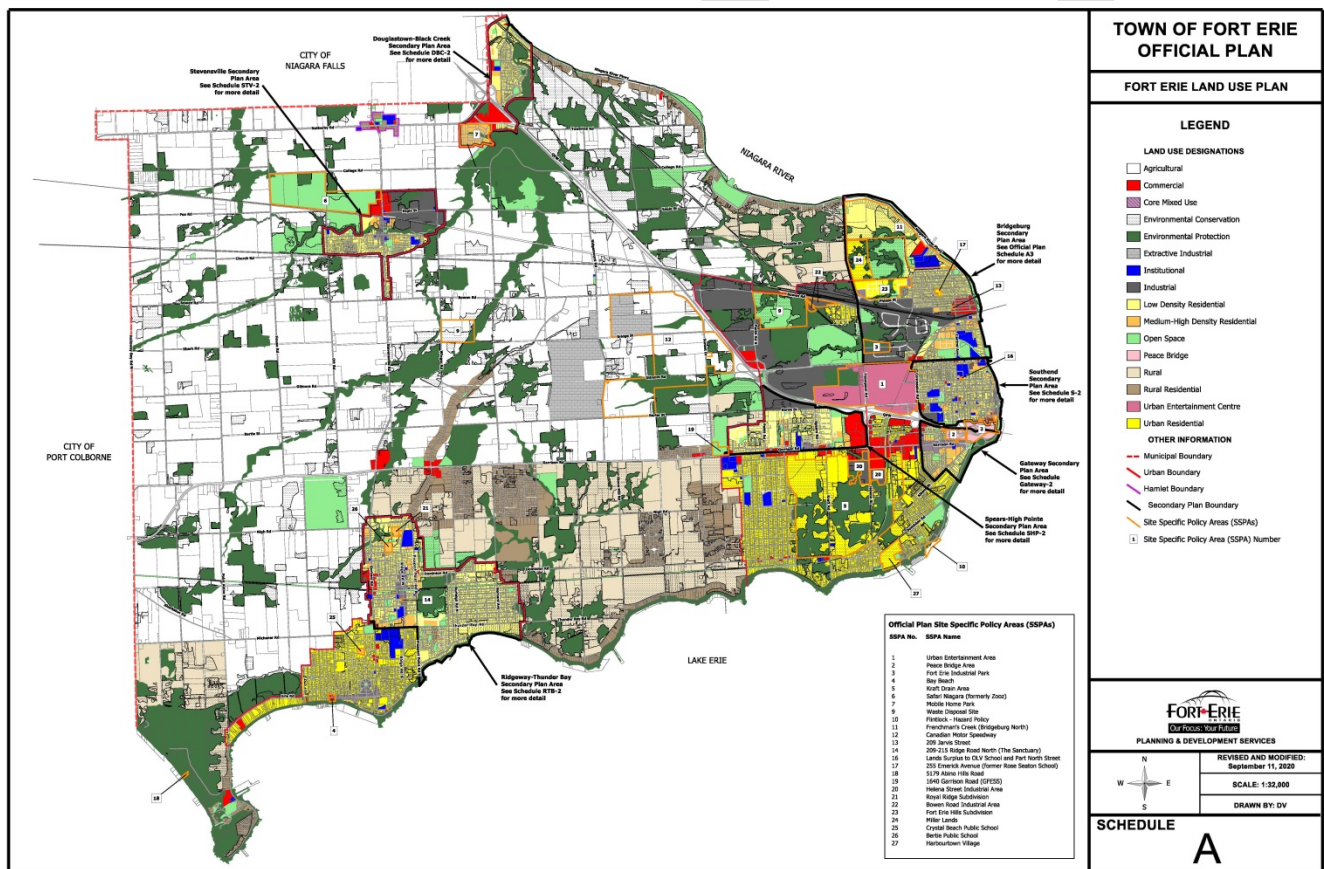

APPENDIX "1" TO ADMINISTRATIVE REPORT PDS-58-2020 DATED DECEMBER 7, 2020

PART "C" - THE APPENDICES

- Appendix 1 - Individual Site Location, Map and Rationale
- Appendix 2 - Notice of Public Meeting
- Appendix 3 - Public Meeting Minutes
- Appendix 4 - Circulation comments

DRAFT

Address: 0 Bowen Road

The following map shows the recommended changes made to the Town's natural heritage mapping for the property at 0 Bowen Road. These changes were approved by Town Council on December 2, 2019.

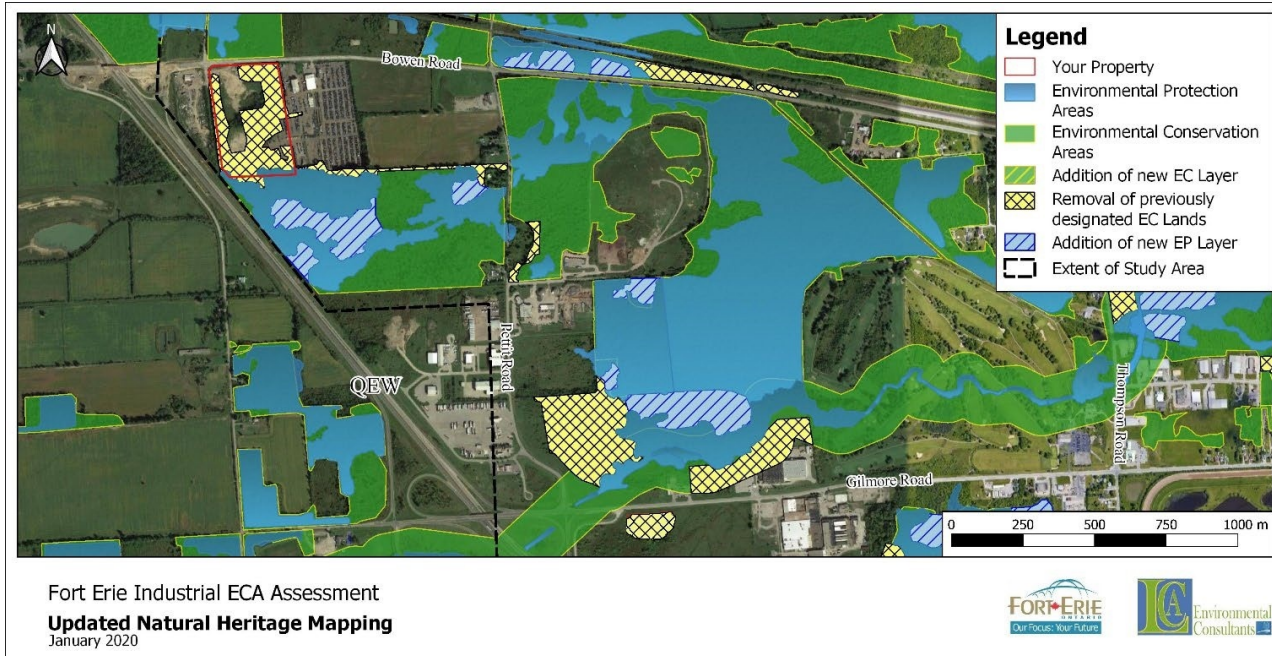

Existing Natural Heritage features on or in proximity to your property:

- Miller Creek Provincially Significant Wetland (PSW)
- Regionally Significant Woodlands that are larger than 2 hectares

Natural areas were assessed against the seven Natural Areas Designation Criteria as identified in the Town of Fort Erie Official Plan Appendix D. Your site contains portions of a natural area which meets the following criteria:

1. **Designated Environmental Areas:** Presence of the Miller Creek PSW on adjacent land
2. Hydrological Importance
3. Site Condition
4. Habitat Diversity
5. **Special Features:** Provincially rare vegetation communities
6. Representation
7. Socio-economic Value

Recommendations for your Site:

Removal of all EC designations from property and maintaining 30m minimum buffer from PSW on adjacent lands.

Rationale:

Only two of above criteria were fulfilled and did not qualify as a Locally Significant Natural Area (LSNA). There is a high degree of disturbance and many non-native species present on the property. The natural areas do not provide significant ecological function.

APPENDIX "1" TO ADMINISTRATIVE REPORT PDS-58-2020 DATED DECEMBER 7, 2020

Address: 1557 Bowen Road and 2005 Pettit Road

The following map shows the recommended changes made to the Town's natural heritage mapping for 1557 Bowen Road and 2005 Pettit Road. These changes were approved by Town Council on December 2, 2019.

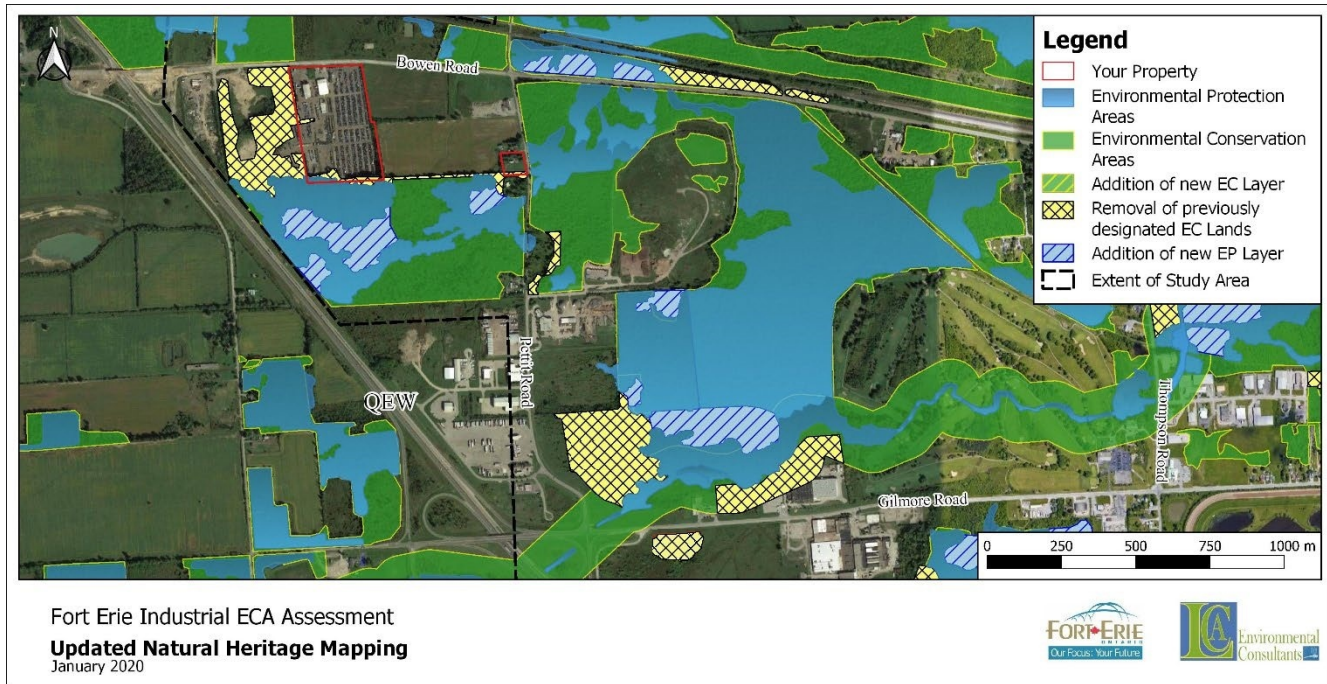

Existing Natural Heritage features on or in proximity to your property:

- Miller Creek Provincially Significant Wetland (PSW)
- Regionally Significant Woodlands that are larger than 2 hectares

Natural areas were assessed against the seven Natural Areas Designation Criteria as identified in the Town of Fort Erie Official Plan Appendix D. Your sites contain portions of a natural area which meets the following criteria:

1. ***Designated Environmental Areas:*** Presence of the Miller's Creek PSW on adjacent land
2. Hydrological Importance
3. Site Condition
4. Habitat Diversity
5. ***Special Features:*** Provincially rare vegetation communities
6. Representation
7. Socio-economic Value

Recommendations for your Sites:

Removal of EC designations from property boundaries and maintain 30m minimum buffer from PSW on adjacent lands.

Rationale:

Only two of above criteria were fulfilled and did not qualify as a Locally Significant Natural Area (LSNA). There is a high degree of disturbance and many non-native species present in the existing EC designated areas, which provide little ecological function.

APPENDIX "1" TO ADMINISTRATIVE REPORT PDS-58-2020 DATED DECEMBER 7, 2020

Address: 2021 Pettit Road

The following map shows the recommended changes made to the Town's natural heritage mapping at 2021 Pettit Road. These changes were approved by Town Council on December 2, 2019.

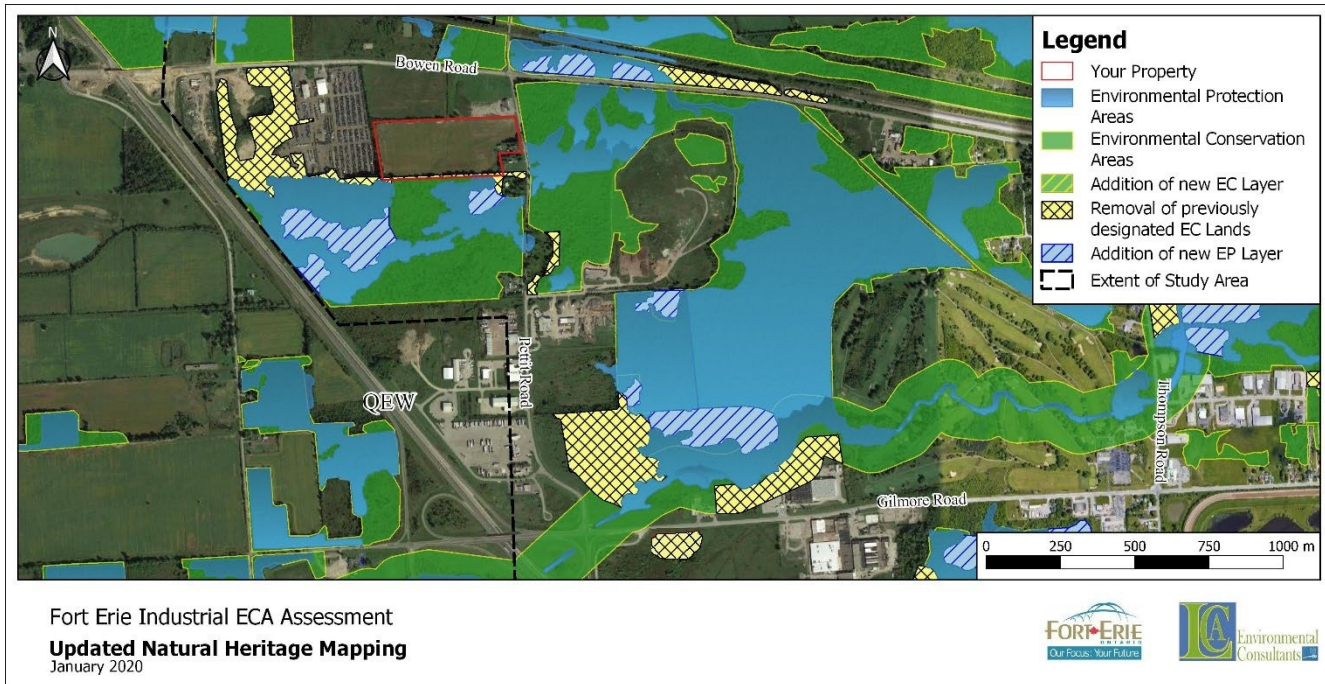

Existing Natural Heritage features on or in proximity to your property:

- Miller Creek Provincially Significant Wetland (PSW)
- Regionally Significant Woodlands that are larger than 2 hectares

Natural areas were assessed against the seven Natural Areas Designation Criteria as identified in the Town of Fort Erie Official Plan Appendix D. Your sites are adjacent to a natural area which meets the following criteria:

1. **Designated Environmental Areas:** Presence of the Miller's Creek PSW on adjacent land
2. Hydrological Importance
3. Site Condition
4. Habitat Diversity
5. **Special Features:** Provincially rare vegetation communities
6. Representation
7. Socio-economic Value

Recommendations for your Site:

Removal of EC designations from property boundaries and maintain 30m minimum buffer from PSW on adjacent lands.

Rationale:

Only two of above criteria were fulfilled and did not qualify as a Locally Significant Natural Area (LSNA). There is a high degree of disturbance and many non-native species present in the existing EC designated areas, which provide little ecological function.

APPENDIX "1" TO ADMINISTRATIVE REPORT PDS-58-2020 DATED DECEMBER 7, 2020

Address: 0 Sunset Drive

The following map shows the recommended changes made to the Town's natural heritage mapping at 0 Sunset Drive. These changes were approved by Town Council on December 2, 2019.

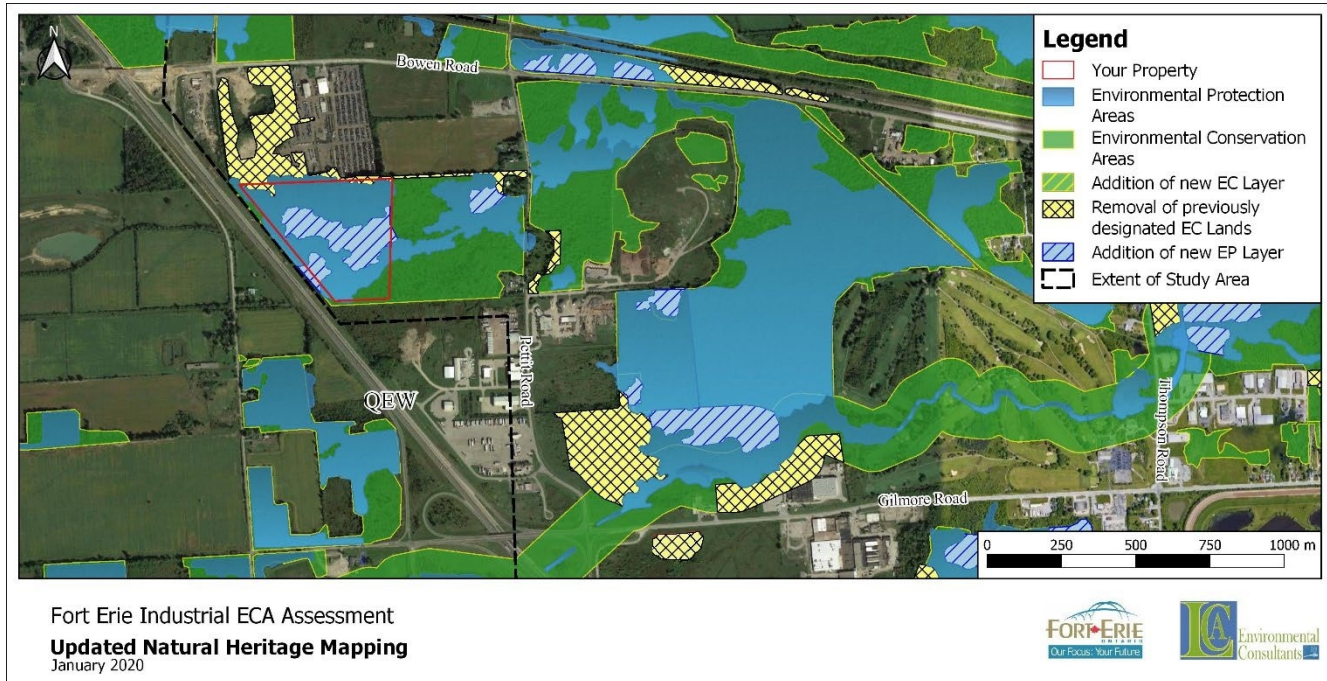

Existing Natural Heritage features on or in proximity to your property:

- Miller Creek Provincially Significant Wetland (PSW)
- Regionally Significant Woodlands that are larger than 2 hectares

Natural areas were assessed against the seven Natural Areas Designation Criteria as identified in the Town of Fort Erie Official Plan Appendix D. Your site contains portions of a natural area which meets the following criteria:

1. **Designated Environmental Areas:** Presence of the Miller's Creek PSW on adjacent land
2. Hydrological Importance
3. Site Condition
4. Habitat Diversity
5. **Special Features:** Provincially rare vegetation communities
6. Representation
7. Socio-economic Value

Recommendations for your Site:

Upgrade EC designations to Environmental Protection (EP) in the irregularly shaped upland areas on property, which would be required to accommodate 30m PSW buffer.

Rationale:

Boundaries of the existing wetlands were verified in the field and matched the current mapping. Maintaining the minimum 30m buffer from the PSW boundary limits developable space. EP designation was added to areas which would not support development based on the required buffers.

APPENDIX "1" TO ADMINISTRATIVE REPORT PDS-58-2020 DATED DECEMBER 7, 2020

Address: 1979 Pettit Road

The following map shows the recommended changes made to the Town's natural heritage mapping at 1979 Pettit Road. These changes were approved by Town Council on December 2, 2019.

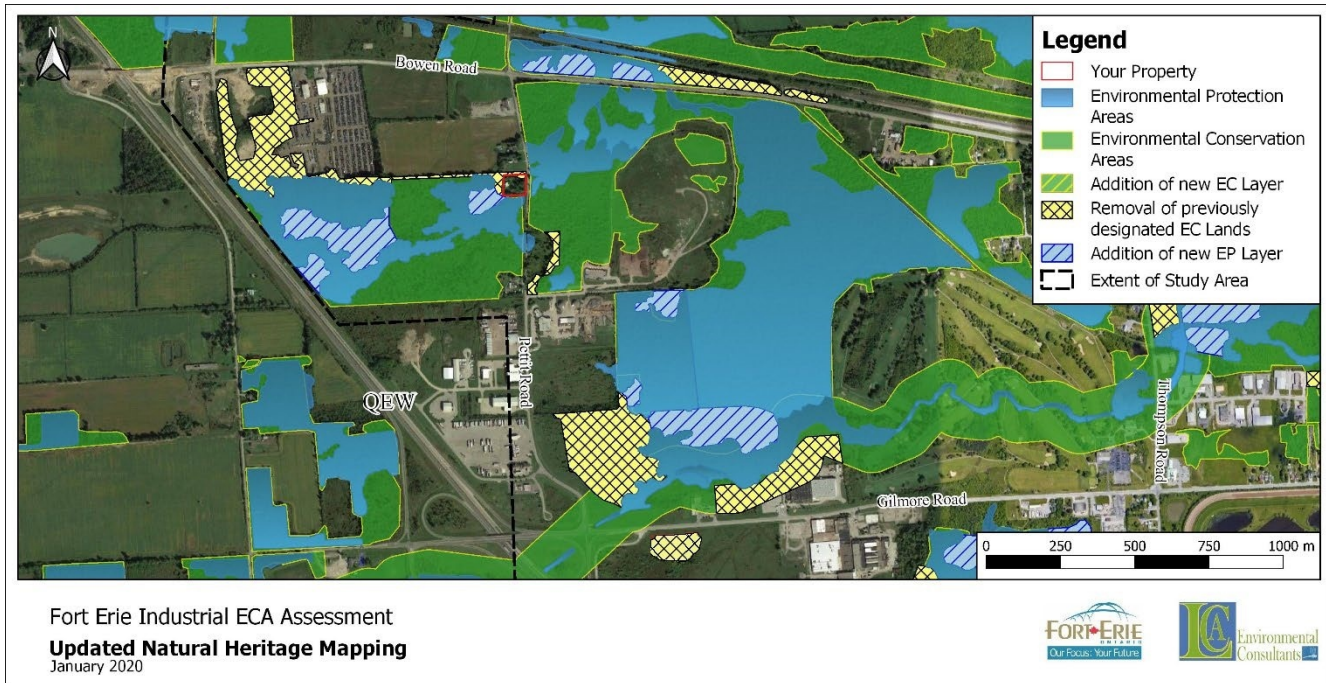

Existing Natural Heritage features on or in proximity to your property:

- Miller Creek Provincially Significant Wetland (PSW)
- Regionally Significant Woodlands that are larger than 2 hectares

Natural areas were assessed against the seven Natural Areas Designation Criteria as identified in the Town of Fort Erie Official Plan Appendix D. Your site contains portions of a natural area which meets the following criteria:

- 1. Designated Environmental Areas:** Presence of the Miller's Creek PSW on adjacent land
2. Hydrological Importance
3. Site Condition
4. Habitat Diversity
- 5. Special Features:** Provincially rare vegetation communities
6. Representation
7. Socio-economic Value

Recommendations for your Site:

Removal of EC designations from property boundaries and maintain 30m minimum buffer from PSW on adjacent lands.

Rationale:

Only two of above criteria were fulfilled and did not qualify as a Locally Significant Natural Area (LSNA). There is a high degree of disturbance and many non-native species present in the existing EC designated areas, which provide little ecological function.

APPENDIX "1" TO ADMINISTRATIVE REPORT PDS-58-2020 DATED DECEMBER 7, 2020

Address: 1100 Gilmore Road and 0 Pettit Road

The following map shows the recommended changes made to the Town's natural heritage mapping at 1100 Gilmore Road and 0 Pettit Road. These changes were approved by Town Council on December 2, 2019.

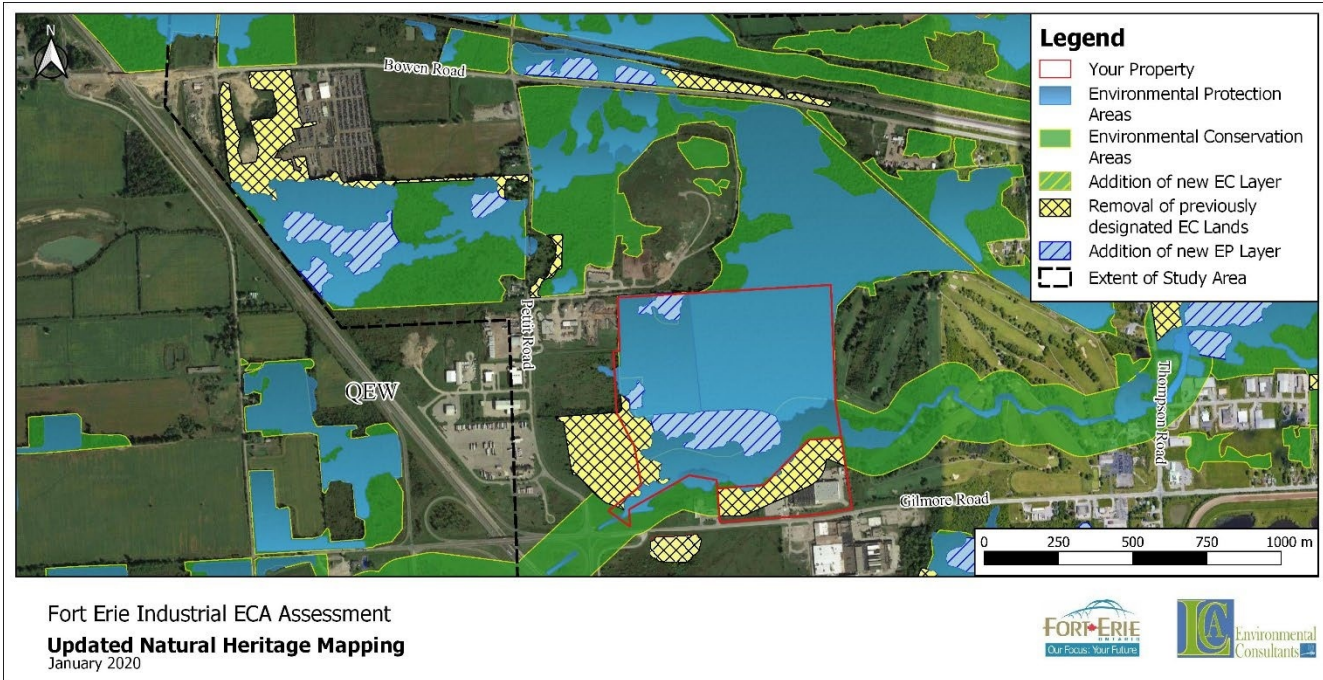

Existing Natural Heritage features on or in proximity to your property:

- Miller Creek Provincially Significant Wetland (PSW)
- Frenchman's Creek Provincially Significant Wetland (PSW)
- Regionally Significant Woodlands that are larger than 2 hectares
- Locally Significant Natural Area (LSNA) (NAI, Dougan et al., 2003).

Natural areas were assessed against the seven Natural Areas Designation Criteria as identified in the Town of Fort Erie Official Plan Appendix D. Your sites contain portions of a natural area which meets the following criteria:

1. **Designated Environmental Areas:** Presence of the Miller Creek and Frenchman's Creek PSWs
2. **Hydrological Importance:** Erosion and Flood Control
3. **Site Condition:** Some areas in excellent condition
4. **Habitat Diversity**
5. **Special Features:** Presence of Species at Risk
6. **Representation:** Mature forests with low disturbance rare in urban areas
7. **Socio-economic Value**

Recommendations for your Sites:

Upgrade EC designations to Environmental Protection (EP) in the irregularly shaped upland areas on property. Removal of EC designation immediately adjacent to PSW.

Rationale:

All seven criteria for significance fulfilled and the area is identified as LSNA. Boundaries of the existing wetlands were verified in the field and matched the current mapping. EC lands adjacent to wetland are disturbed. However, minimum 30m PSW buffer maintained which excludes irregularly shaped upland.

APPENDIX "1" TO ADMINISTRATIVE REPORT PDS-58-2020 DATED DECEMBER 7, 2020

Address: 0 Pettit Road

The following map shows the recommended changes made to the Town's natural heritage mapping at 0 Pettit Road . These changes were approved by Town Council on December 2, 2019.

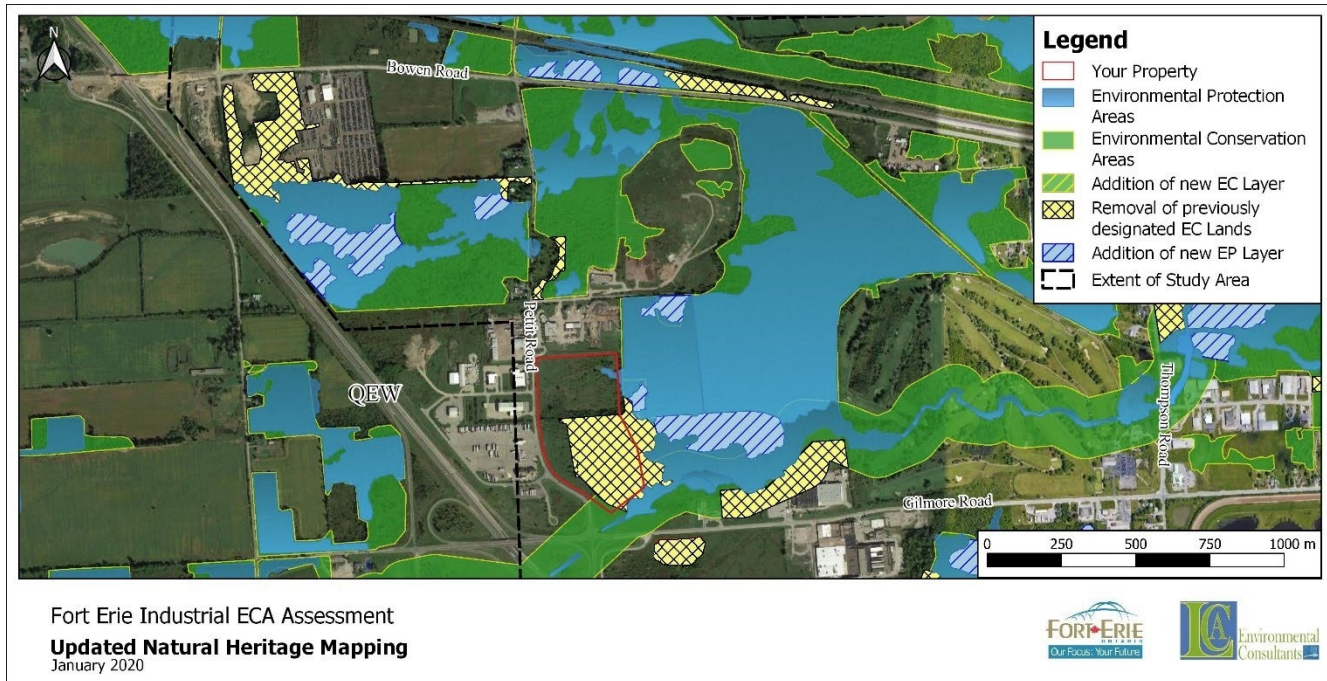

Existing Natural Heritage features on or in proximity to your property:

- Miller Creek Provincially Significant Wetland (PSW)
- Frenchman's Creek Provincially Significant Wetland (PSW)
- Regionally Significant Woodlands that are larger than 2 hectares
- Locally Significant Natural Area (LSNA) (NAI, Dougan et al., 2003)

Natural areas were assessed against the seven Natural Areas Designation Criteria as identified in the Town of Fort Erie Official Plan Appendix D. Your site contains portions of a natural area which meets the following criteria:

1. **Designated Environmental Areas:** Presence of the Miller Creek and Frenchman's Creek PSWs
2. **Hydrological Importance:** Erosion and Flood Control
3. **Site Condition:** Some areas in excellent condition
4. **Habitat Diversity**
5. **Representation:** Mature forests with low disturbance rare in urban areas
6. **Socio-economic Value**

Recommendations for your Site:

Removal of all EC designations from property.

Rationale:

All seven criteria for significance fulfilled and the area is identified as LSNA. There is a high degree of disturbance and many non-native species present on the property. The natural areas do not provide significant ecological function to the overall LSNA.

APPENDIX "1" TO ADMINISTRATIVE REPORT PDS-58-2020 DATED DECEMBER 7, 2020

Address: 1011 Gilmore Road

The following map shows the recommended changes made to the Town's natural heritage mapping at 1011 Gilmore Road. These changes were approved by Town Council on December 2, 2019.

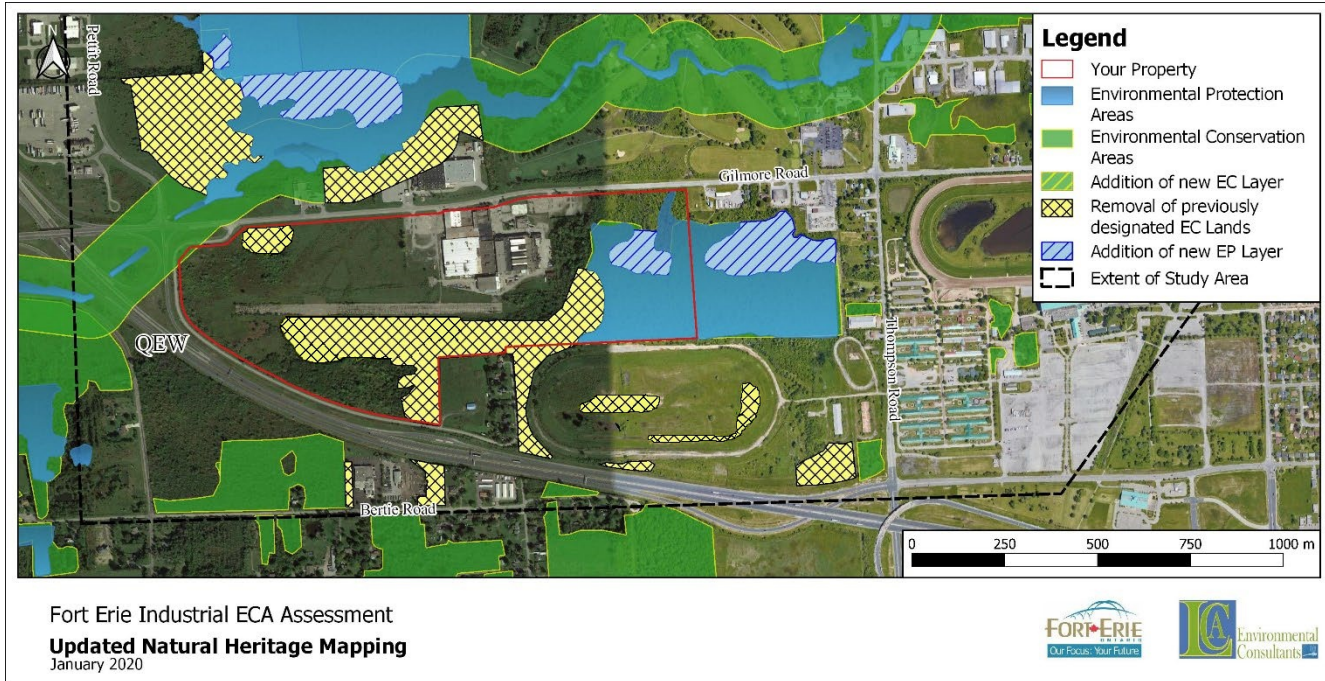

Existing Natural Heritage features on or in proximity to your property:

- Frenchman's Creek Provincially Significant Wetland (PSW)
- Regionally Significant Woodlands that are larger than 2 hectares
- Locally Significant Wetlands

Natural areas were assessed against the seven Natural Areas Designation Criteria as identified in the Town of Fort Erie Official Plan Appendix D. Your site contains portions of a natural area which meets the following criteria:

- 1. Designated Environmental Areas:** Presence of the Frenchman's Creek PSW
- 2. Hydrological Importance:** Flood and Erosion control
- 3.** Site Condition
- 4.** Habitat Diversity
- 5.** Representation
- 6.** Socio-economic Value

Recommendations for your Site:

Upgrade EC designation to Environmental Protection (EP) in the irregularly shaped upland area. Maintain 30m minimum buffer from PSW. Removal of existing EC designations from property.

Rationale:

Three of the seven criteria for significance fulfilled and the area is identified as LSNA. There is a high degree of disturbance in the existing EC areas, which provide little ecological function.

APPENDIX "1" TO ADMINISTRATIVE REPORT PDS-58-2020 DATED DECEMBER 7, 2020

Address: 0 Thompson Road

The following map shows the recommended changes made to the Town's natural heritage mapping at 0 Thompson Road. These changes were approved by Town Council on December 2, 2019.

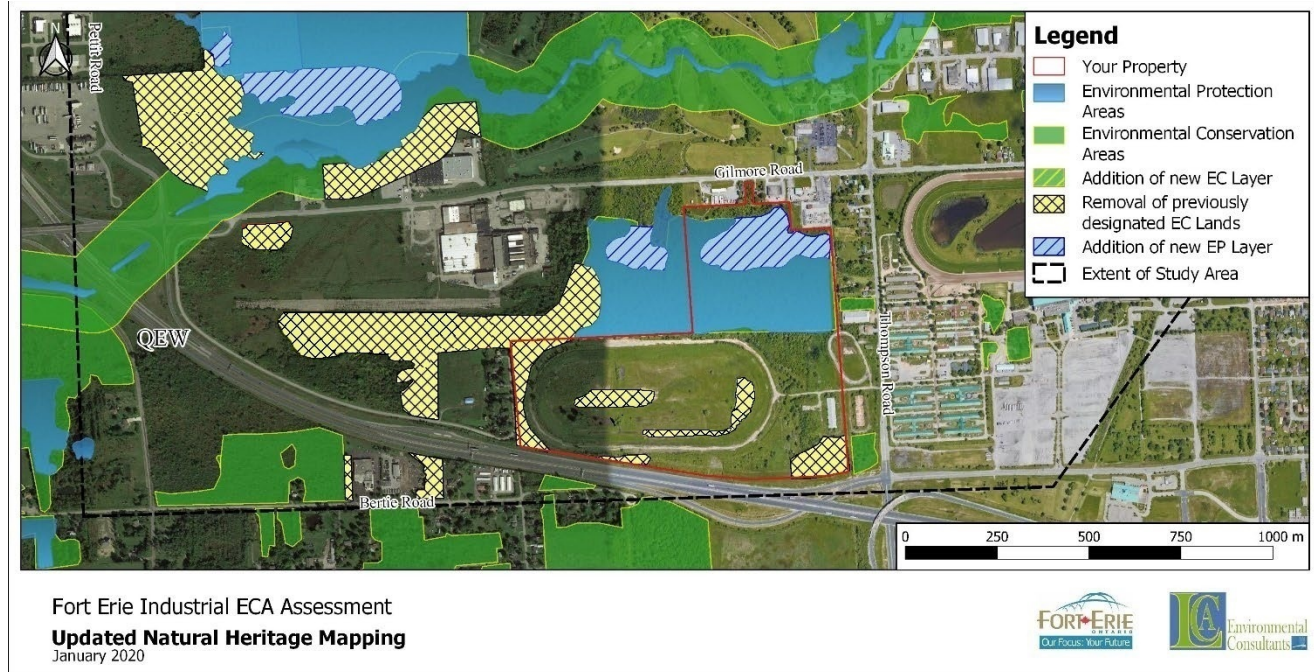

Existing Natural Heritage features on or in proximity to your property:

- Frenchman's Creek Provincially Significant Wetland (PSW)
- Regionally Significant Woodlands that are larger than 2 hectares
- Locally Significant Wetlands

Natural areas were assessed against the seven Natural Areas Designation Criteria as identified in the Town of Fort Erie Official Plan Appendix D. Your site contains portions of a natural area which meets the following criteria:

1. **Designated Environmental Areas:** Presence of the Frenchman's Creek PSW
2. **Hydrological Importance:** Flood and Erosion control
3. Site Condition
4. Habitat Diversity
5. Representation
6. Socio-economic Value

Recommendations for your Site:

Upgrade EC designation to Environmental Protection (EP) in northeast corner of property. Maintain 30m minimum buffer from PSW. Removal of existing EC designations from property.

Rationale:

Three of the seven criteria for significance fulfilled and the area is identified as LSNA. There is a high degree of disturbance in the existing EC areas, which provide little ecological function.

APPENDIX "1" TO ADMINISTRATIVE REPORT PDS-58-2020 DATED DECEMBER 7, 2020

Address: 1130 Bertie Street

The following map shows the recommended changes made to the Town's natural heritage mapping at 1130 Bertie Street. These changes were approved by Town Council on December 2, 2019.

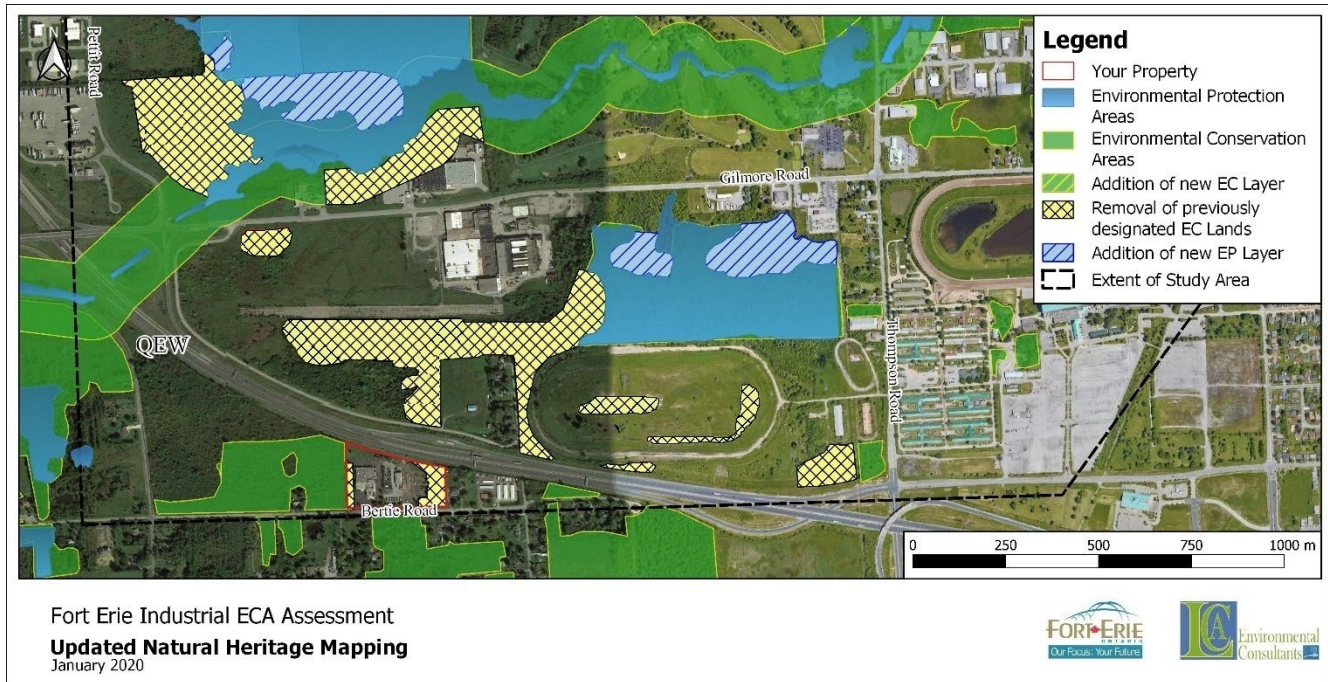

Existing Natural Heritage features on or in proximity to your property:

- Frenchman's Creek Provincially Significant Wetland (PSW)
- Regionally Significant Woodlands that are larger than 2 hectares
- West Fort Erie Locally Significant Wetlands (LSW)

Natural areas were assessed against the seven Natural Areas Designation Criteria as identified in the Town of Fort Erie Official Plan Appendix D. Your site contains portions of a natural area which meets the following criteria:

1. **Designated Environmental Areas:** Presence of West Fort Erie LSW on adjacent lands
2. **Hydrological Importance:** Flood and Erosion Control
3. Site Condition
4. Habitat Diversity
5. Special Features:
6. Representation
7. Socio-economic Value

Recommendations for your Site:

Removal of EC designations from property.

Rationale:

Only two of above criteria were fulfilled and did not qualify as a Locally Significant Natural Area (LSNA). There is a high degree of disturbance and habitat fragmentation. The natural areas on your property are not significant.

APPENDIX "1" TO ADMINISTRATIVE REPORT PDS-58-2020 DATED DECEMBER 7, 2020

Address: 425 Phipps Street

The following map shows the recommended changes made to the Town's natural heritage mapping at 425 Phipps Street. These changes were approved by Town Council on December 2, 2019.



Existing Natural Heritage features on or in proximity to your property:

- Frenchman's Creek Provincially Significant Wetland (PSW)
- Regionally Significant Woodlands that are larger than 2 hectares
- Locally Significant Natural Area (LSNA) (NAI, Dougan et al., 2003)

Natural areas were assessed against the seven Natural Areas Designation Criteria as identified in the Town of Fort Erie Official Plan Appendix D. Your site contains portions of a natural area which meets the following criteria:

1. **Designated Environmental Areas:** Presence of the Frenchman's Creek PSW on adjacent land
2. **Hydrological Importance:** Flood and Erosion Control
3. Site Condition
4. Habitat Diversity
5. **Special Features:** Presence of Provincially rare plant species
6. Representation
7. Socio-economic Value

Recommendations for your Site:

Removal of EC designations from property.

Rationale:

Three of above criteria were fulfilled and the area qualified as a Locally Significant Natural Area (LSNA). However, there is a very high degree of disturbance on the site and many non-native species. Based on current legislation, the natural areas on the property are not considered to provide significant ecological function.

APPENDIX "1" TO ADMINISTRATIVE REPORT PDS-58-2020 DATED DECEMBER 7, 2020

Address: 0 Dunlop Street

The following map shows the recommended changes made to the Town's natural heritage mapping. at 0 Dunlop Street These changes were approved by Town Council on December 2, 2019.

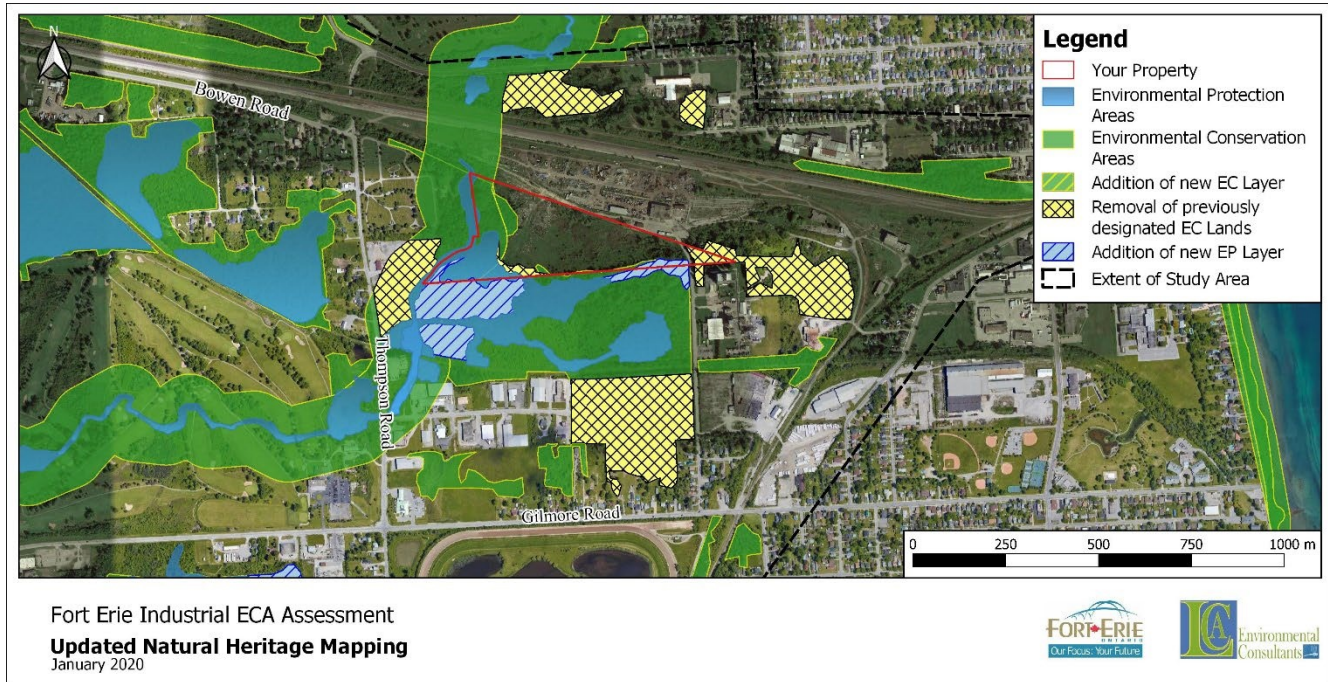

Existing Natural Heritage features on or in proximity to your property:

- Frenchman's Creek Provincially Significant Wetland (PSW)
- Regionally Significant Woodlands that are larger than 2 hectares
- Locally Significant Natural Area (LSNA) (NAI, Dougan et al., 2003)

Natural areas were assessed against the seven Natural Areas Designation Criteria as identified in the Town of Fort Erie Official Plan Appendix D. Your site contains portions of a natural area which meets the following criteria:

1. **Designated Environmental Areas:** Presence of the Frenchman's Creek PSW
2. **Hydrological Importance:** Flood and Erosion control
3. Site Condition
4. **Habitat Diversity:** High habitat diversity
5. **Special Features:** Presence of Species at Risk plants
6. **Representation:** Mature upland forests rare in Fort Erie
7. Socio-economic Value

Recommendations for your Site:

Removal of EC designation east of Dunlop Road. Maintain EC designation on mature upland forest adjacent to Frenchman's Creek.

Rationale:

Five of above criteria were fulfilled and the area qualified as a Locally Significant Natural Area (LSNA). There is a very high degree of disturbance on the site and many non-native species. The woodlot along Frenchman's creek contains mature trees and upland habitat which is uncommon in the area. Consideration should be given to the woodlot, which exists along the natural corridor of the Creek.

APPENDIX "1" TO ADMINISTRATIVE REPORT PDS-58-2020 DATED DECEMBER 7, 2020

Address: 1818 Thompson Road

The following map shows the recommended changes made to the Town's natural heritage mapping at 1818 Thompson Road. These changes were approved by Town Council on December 2, 2019.

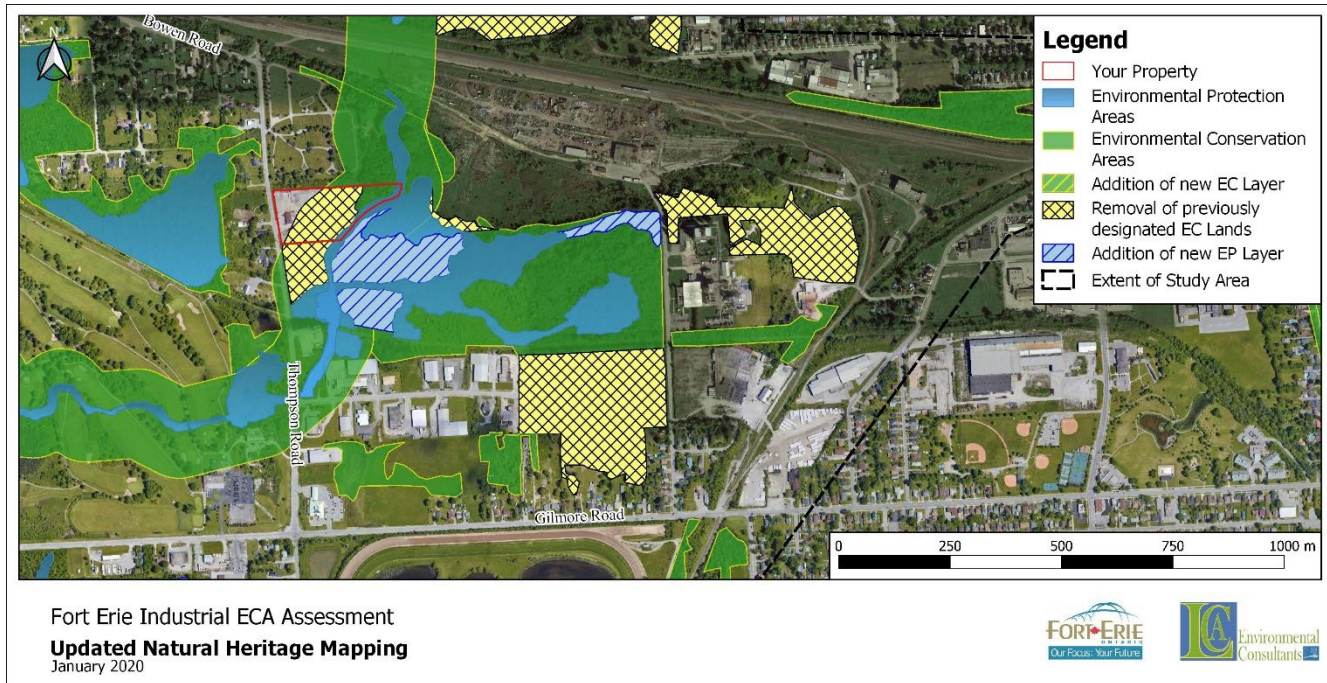

Existing Natural Heritage features on or in proximity to your property:

- Frenchman's Creek Provincially Significant Wetland (PSW)
- Regionally Significant Woodlands that are larger than 2 hectares
- Locally Significant Natural Area (LSNA) (NAI, Dougan et al., 2003)

Natural areas were assessed against the seven Natural Areas Designation Criteria as identified in the Town of Fort Erie Official Plan Appendix D. Your site contains portions of a natural area which meets the following criteria:

1. **Designated Environmental Areas:** Presence of the Frenchman's Creek PSW
2. **Hydrological Importance:** Flood and Erosion control
3. Site Condition
4. **Habitat Diversity:** High habitat diversity
5. **Special Features:** Presence of Species at Risk plants
6. **Representation:** Mature upland forests rare in Fort Erie
7. Socio-economic Value

Recommendations for your Site:

Removal of EC designation from areas which are currently developed. Maintain 30m buffer from adjacent PSW.

Rationale:

Five of above criteria were fulfilled and the area qualified as a Locally Significant Natural Area (LSNA). A large portion of the site has already been developed for industrial purposes.

APPENDIX "1" TO ADMINISTRATIVE REPORT PDS-58-2020 DATED DECEMBER 7, 2020

Address: 0 Dunlop Street

The following map shows the recommended changes made to the Town's natural heritage mapping at 0 Dunlop Street . These changes were approved by Town Council on December 2, 2019.

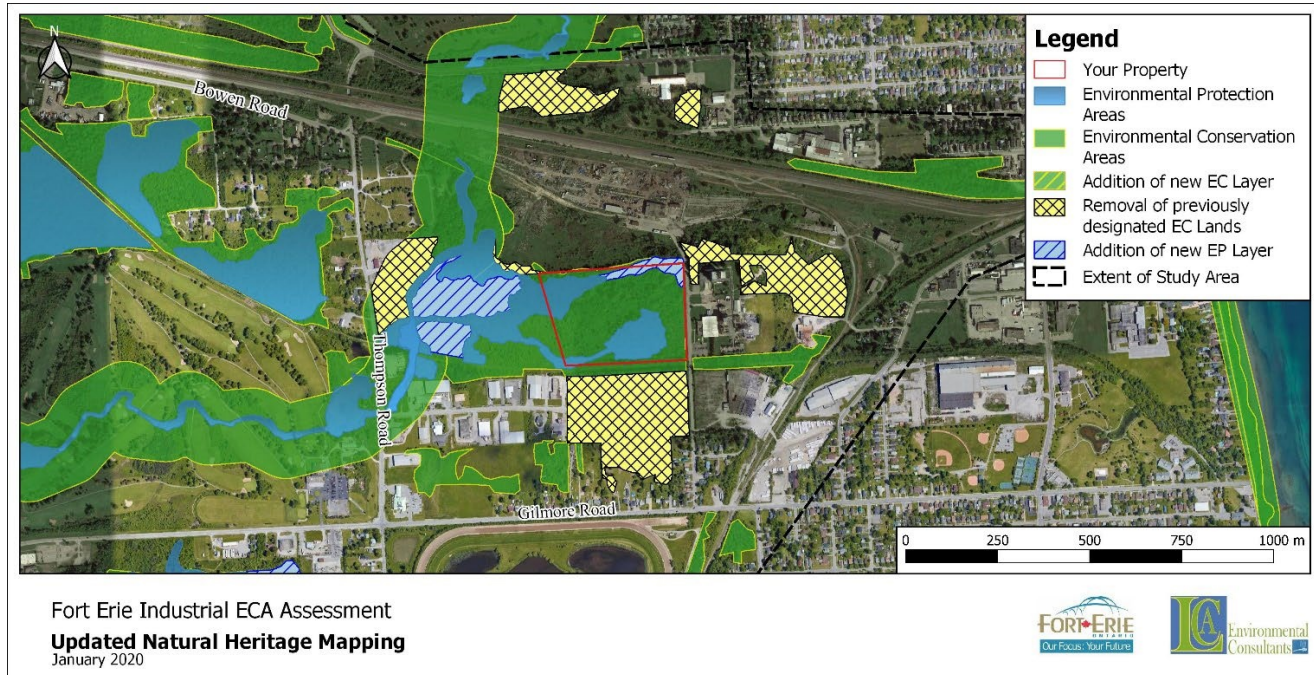

Existing Natural Heritage features on or in proximity to your property:

- Frenchman's Creek Provincially Significant Wetland (PSW)
- Regionally Significant Woodlands that are larger than 2 hectares
- Locally Significant Natural Area (LSNA) (NAI, Dougan et al., 2003)

Natural areas were assessed against the seven Natural Areas Designation Criteria as identified in the Town of Fort Erie Official Plan Appendix D. Your site contains portions of a natural area which meets the following criteria:

1. **Designated Environmental Areas:** Presence of the Frenchman's Creek PSW
2. **Hydrological Importance:** Flood and Erosion control
3. Site Condition
4. **Habitat Diversity:** High habitat diversity
5. **Special Features:** Presence of Species at Risk plants
6. **Representation:** Mature upland forests rare in Fort Erie
7. Socio-economic Value

Recommendations for your Site:

Upgrade of existing EC designation along northern edge of property to Environmental Protection (EP).

Rationale:

Five of above criteria were fulfilled and the area qualified as a Locally Significant Natural Area (LSNA). Development of the site is limited by existing wetlands and associated buffers (minimum 30m). Areas where EC designation has not been upgraded or removed were not considered significant. However, given the proximity of wetlands additional consideration to water balance and impacts would be required of any potential development proposal.

APPENDIX "1" TO ADMINISTRATIVE REPORT PDS-58-2020 DATED DECEMBER 7, 2020

Address: 100 Dunlop Street

The following map shows the recommended changes made to the Town's natural heritage mapping at 100 Dunlop Street. These changes were approved by Town Council on December 2, 2019.

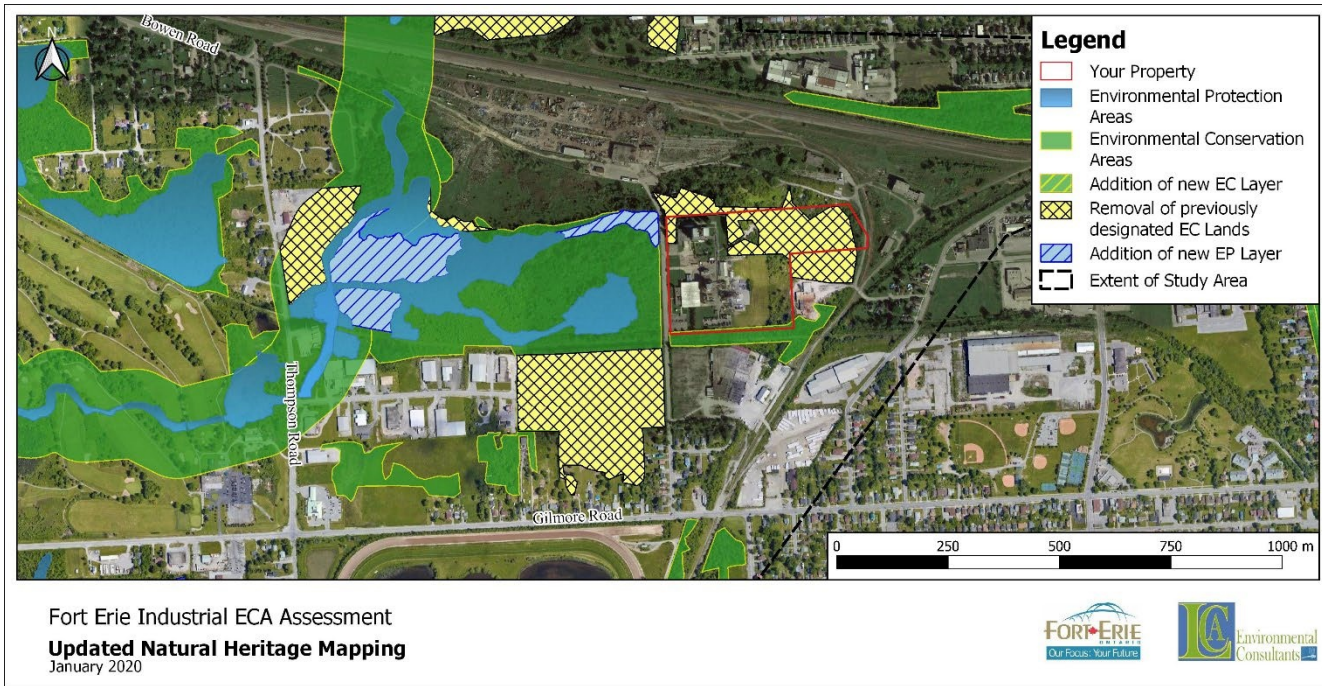

Existing Natural Heritage features on or in proximity to your property:

- Frenchman's Creek Provincially Significant Wetland (PSW)
- Regionally Significant Woodlands that are larger than 2 hectares
- Locally Significant Natural Area (LSNA) (NAI, Dougan et al., 2003)

Natural areas were assessed against the seven Natural Areas Designation Criteria as identified in the Town of Fort Erie Official Plan Appendix D. Your site contains portions of a natural area which meets the following criteria:

1. **Designated Environmental Areas:** Presence of the Frenchman's Creek PSW
2. **Hydrological Importance:** Flood and Erosion control
3. **Site Condition**
4. **Habitat Diversity:** High habitat diversity
5. **Special Features:** Presence of Species at Risk plants
6. **Representation:** Mature upland forests rare in Fort Erie
7. **Socio-economic Value**

Recommendations for your Site:

Removal of EC designations from property.

Rationale:

Five of above criteria were fulfilled and the area qualified as a Locally Significant Natural Area (LSNA). There property is highly disturbed with poor quality habitat and little wildlife movement observed through the property. The natural areas on the site do not contribute to the significance of the overall natural area.

APPENDIX "1" TO ADMINISTRATIVE REPORT PDS-58-2020 DATED DECEMBER 7, 2020

Address: 100 Dunlop Street

The following map shows the recommended changes made to the Town's natural heritage mapping at 100 Dunlop Street. These changes were approved by Town Council on December 2, 2019.

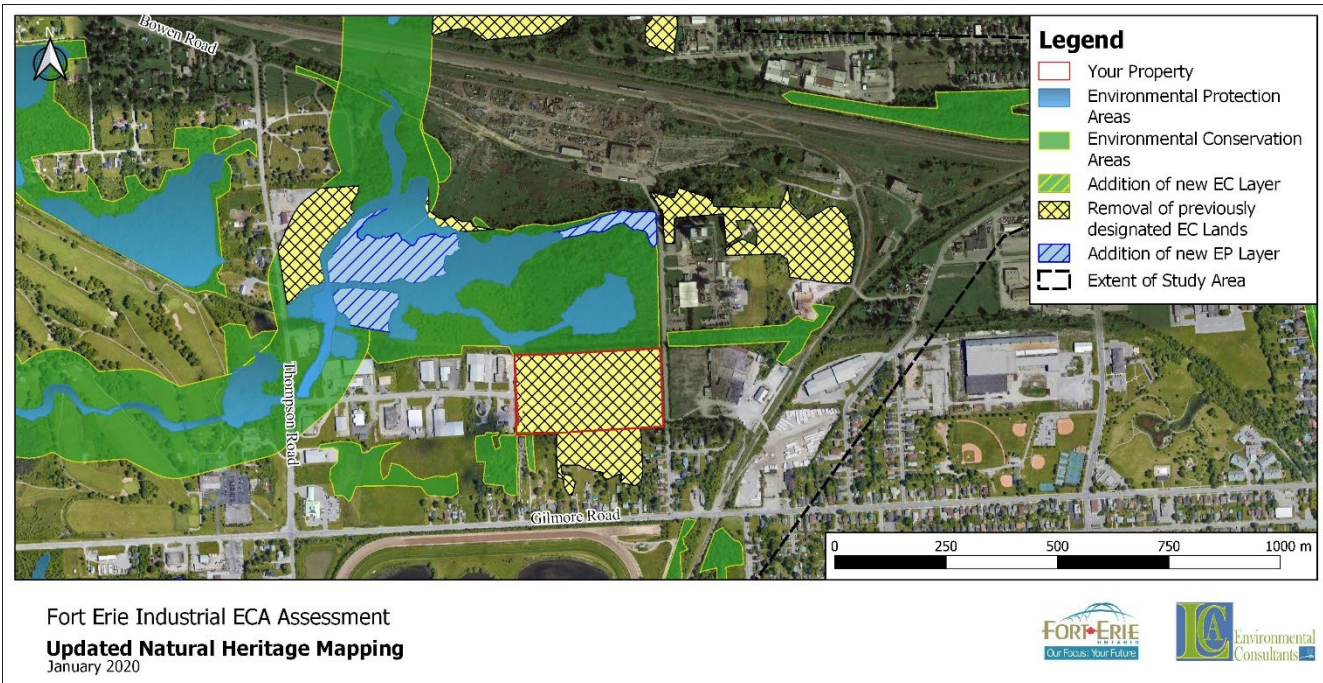

Existing Natural Heritage features on or in proximity to your property:

- Frenchman's Creek Provincially Significant Wetland (PSW)
- Regionally Significant Woodlands that are larger than 2 hectares
- Locally Significant Natural Area (LSNA) (NAI, Dougan et al., 2003)

Natural areas were assessed against the seven Natural Areas Designation Criteria as identified in the Town of Fort Erie Official Plan Appendix D. Your site contains portions of a natural area which meets the following criteria:

1. **Designated Environmental Areas:** Presence of the Frenchman's Creek PSW
2. **Hydrological Importance:** Flood and Erosion control
3. Site Condition
4. **Habitat Diversity:** High habitat diversity
5. **Representation:** Mature upland forests rare in Fort Erie
6. Socio-economic Value

Recommendations for your Site:

Removal of EC designations from all of property.

Rationale:

Five of above criteria were fulfilled and the area qualified as a Locally Significant Natural Area (LSNA). There property is highly disturbed with poor quality habitat and a high proportion of non-native species.

APPENDIX "1" TO ADMINISTRATIVE REPORT PDS-58-2020 DATED DECEMBER 7, 2020

Address: 444 Gilmore Road

The following map shows the recommended changes made to the Town's natural heritage mapping at 444 Gilmore Road. These changes were approved by Town Council on December 2, 2019.

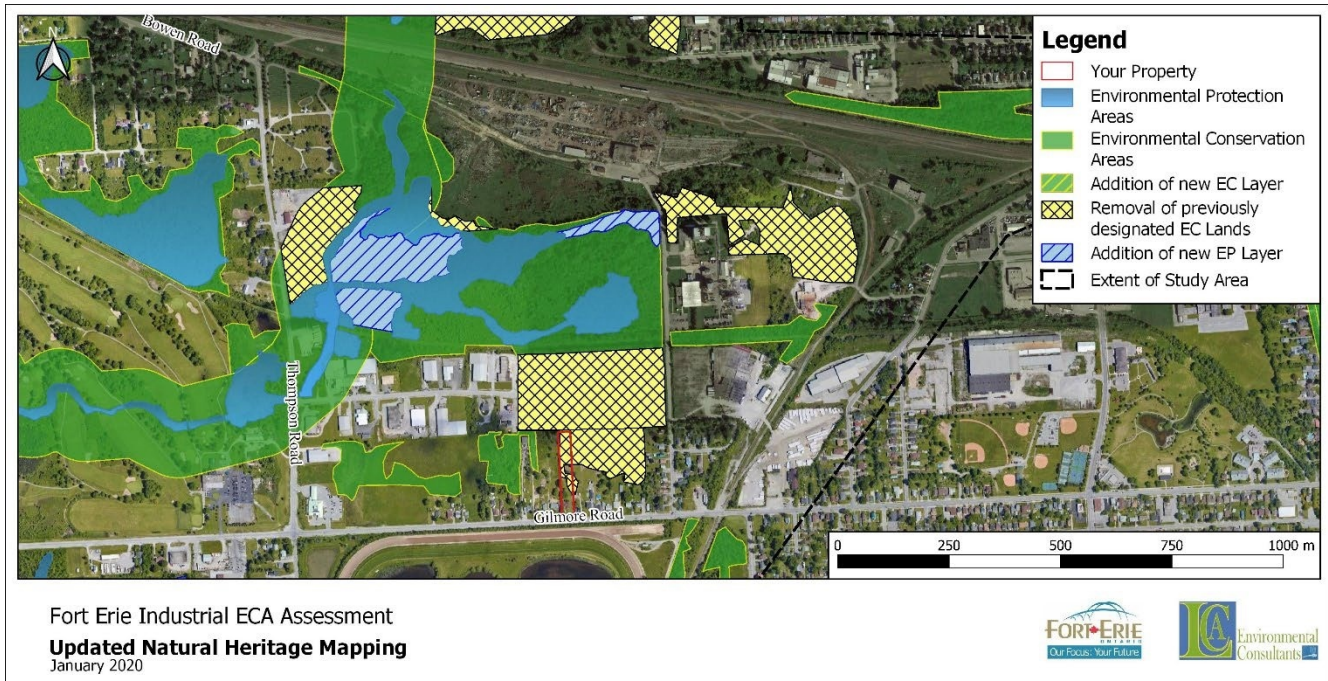

Existing Natural Heritage features on or in proximity to your property:

- Frenchman's Creek Provincially Significant Wetland (PSW)
- Regionally Significant Woodlands that are larger than 2 hectares
- Locally Significant Natural Area (LSNA) (NAI, Dougan et al., 2003)

Natural areas were assessed against the seven Natural Areas Designation Criteria as identified in the Town of Fort Erie Official Plan Appendix D. Your site contains portions of a natural area which meets the following criteria:

1. **Designated Environmental Areas:** Presence of the Frenchman's Creek PSW
2. **Hydrological Importance:** Flood and Erosion control
3. Site Condition
4. **Habitat Diversity:** High habitat diversity
5. **Special Features:** Presence of Species at Risk plants
6. **Representation:** Mature upland forests rare in Fort Erie
7. Socio-economic Value

Recommendations for your Site:

Removal of EC designations from property.

Rationale:

Five of above criteria were fulfilled and the area qualified as a Locally Significant Natural Area (LSNA). There property is highly disturbed with poor quality habitat. The natural areas on the property do not contribute to the significance of the overall natural area.

APPENDIX "1" TO ADMINISTRATIVE REPORT PDS-58-2020 DATED DECEMBER 7, 2020

Address: 440 Gilmore Road

The following map shows the recommended changes made to the Town's natural heritage mapping at 440 Gilmore Road. These changes were approved by Town Council on December 2, 2019.

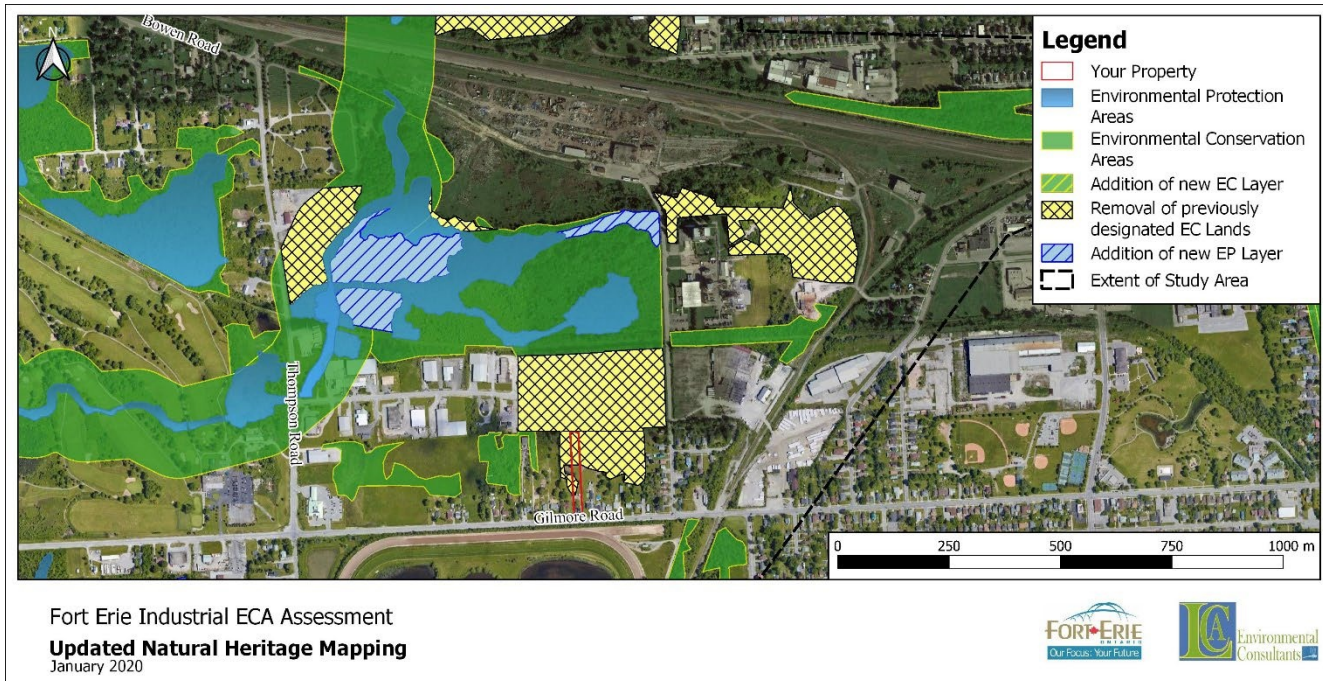

Existing Natural Heritage features on or in proximity to your property:

- Frenchman's Creek Provincially Significant Wetland (PSW)
- Regionally Significant Woodlands that are larger than 2 hectares
- Locally Significant Natural Area (LSNA) (NAI, Dougan et al., 2003)

Natural areas were assessed against the seven Natural Areas Designation Criteria as identified in the Town of Fort Erie Official Plan Appendix D. Your site contains portions of a natural area which meets the following criteria:

1. **Designated Environmental Areas:** Presence of the Frenchman's Creek PSW
2. **Hydrological Importance:** Flood and Erosion control
3. Site Condition
4. **Habitat Diversity:** High habitat diversity
5. **Special Features:** Presence of Species at Risk plants
6. **Representation:** Mature upland forests rare in Fort Erie
7. Socio-economic Value

Recommendations for your Site:

Removal of EC designations from property.

Rationale:

Five of above criteria were fulfilled and the area qualified as a Locally Significant Natural Area (LSNA). There property is highly disturbed with poor quality habitat. The natural areas on the property do not contribute to the significance of the overall natural area.

APPENDIX "1" TO ADMINISTRATIVE REPORT PDS-58-2020 DATED DECEMBER 7, 2020

Address: 418 Gilmore Road

The following map shows the recommended changes made to the Town's natural heritage mapping at 418 Gilmore Road. These changes were approved by Town Council on December 2, 2019.

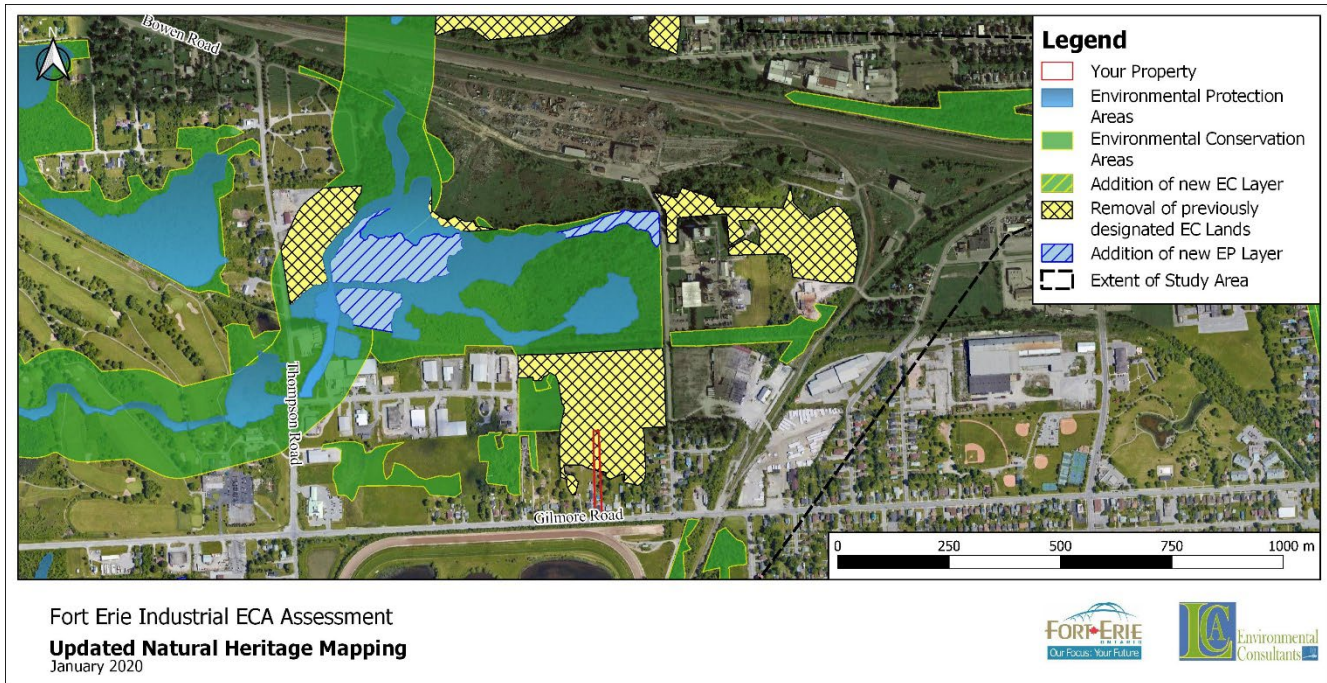

Existing Natural Heritage features on or in proximity to your property:

- Frenchman's Creek Provincially Significant Wetland (PSW)
- Regionally Significant Woodlands that are larger than 2 hectares
- Locally Significant Natural Area (LSNA) (NAI, Dougan et al., 2003)

Natural areas were assessed against the seven Natural Areas Designation Criteria as identified in the Town of Fort Erie Official Plan Appendix D. Your site contains portions of a natural area which meets the following criteria:

1. **Designated Environmental Areas:** Presence of the Frenchman's Creek PSW
2. **Hydrological Importance:** Flood and Erosion control
3. Site Condition
4. **Habitat Diversity:** High habitat diversity
5. **Special Features:** Presence of Species at Risk plants
6. **Representation:** Mature upland forests rare in Fort Erie
7. Socio-economic Value

Recommendations for your Site:

Removal of EC designations from property.

Rationale:

Five of above criteria were fulfilled and the area qualified as a Locally Significant Natural Area (LSNA). There property is highly disturbed with poor quality habitat. The natural areas on the property do not contribute to the significance of the overall natural area.

APPENDIX "1" TO ADMINISTRATIVE REPORT PDS-58-2020 DATED DECEMBER 7, 2020

Address: 967 Helena Street

The following map shows the recommended changes made to the Town's natural heritage mapping at 967 Helena Street. These changes were approved by Town Council on December 2, 2019.

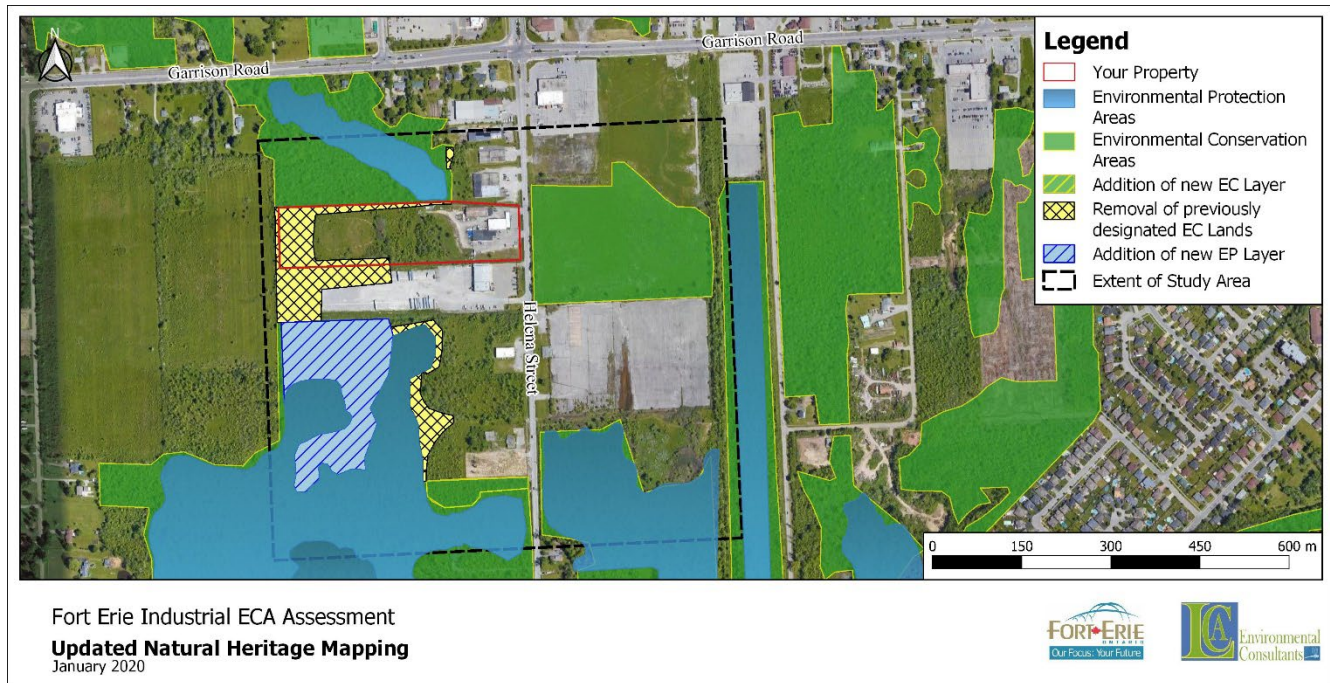

Existing Natural Heritage features on or in proximity to your property:

- Kraft Drain Provincially Significant Wetland (PSW)
- Regionally Significant Woodlands that are larger than 2 hectares
- Locally Significant Natural Area (LSNA) (NAI, Dougan et al., 2003)

Natural areas were assessed against the seven Natural Areas Designation Criteria as identified in the Town of Fort Erie Official Plan Appendix D. Your site contains portions of a natural area which meets the following criteria:

1. **Designated Environmental Areas:** Presence of the Kraft Drain PSW on adjacent land
2. **Hydrological Importance:** Flood Control
3. Site Condition
4. Habitat Diversity
5. Special Features
6. Representation
7. Socio-economic Value

Recommendations for your Site:

Removal of EC designations from property.

Rationale:

Two of above criteria were fulfilled and the area qualified as a Locally Significant Natural Area (LSNA). There property is highly disturbed with poor quality habitat. The natural areas on the property do not contribute to the significance of the overall natural area.

APPENDIX "1" TO ADMINISTRATIVE REPORT PDS-58-2020 DATED DECEMBER 7, 2020

Address: 893 Helena Street

The following map shows the recommended changes made to the Town's natural heritage mapping at 893 Helena Street. These changes were approved by Town Council on December 2, 2019.

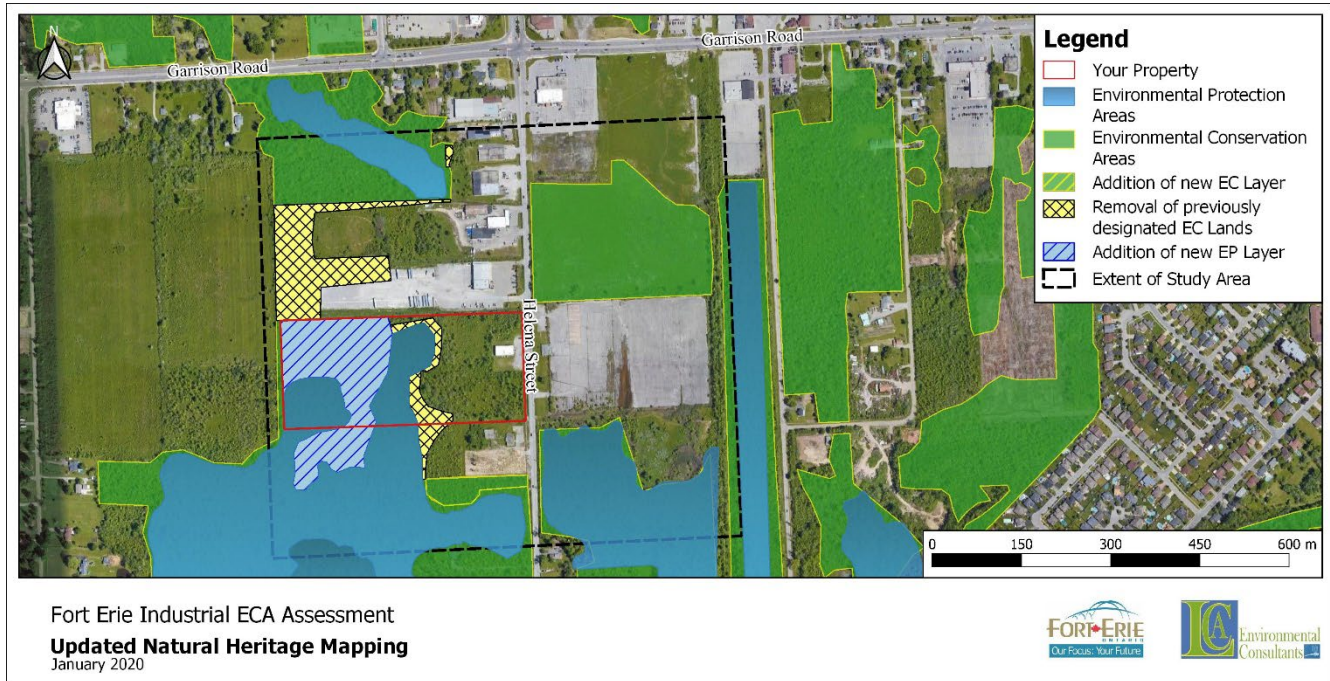

Existing Natural Heritage features on or in proximity to your property:

- Kraft Drain Provincially Significant Wetland (PSW)
- Regionally Significant Woodlands that are larger than 2 hectares
- Locally Significant Natural Area (LSNA) (NAI, Dougan et al., 2003)

Natural areas were assessed against the seven Natural Areas Designation Criteria as identified in the Town of Fort Erie Official Plan Appendix D. Your site contains portions of a natural area which meets the following criteria:

1. **Designated Environmental Areas:** Presence of the Kraft Drain PSW on adjacent land
2. **Hydrological Importance:** Flood Control
3. Site Condition
4. Habitat Diversity
5. Special Features
6. Representation
7. Socio-economic Value

Recommendations for your Site:

Upgrade EC designation to Environmental Protection (EP) on west side of property. Maintain 30m minimum buffer from PSW. Removal of existing EC designations immediately adjacent to PSW.

Rationale:

Two of the seven criteria for significance were fulfilled and the area is not identified as LSNA. The west side of the property contains additional unevaluated wetland habitat and contributes to the hydrology of the PSW. The east side of the property was not considered significant.

APPENDIX "1" TO ADMINISTRATIVE REPORT PDS-58-2020 DATED DECEMBER 7, 2020

Address: 0 Winger Road

The following map shows the recommended changes made to the Town's natural heritage mapping at 0 Winger Road . These changes were approved by Town Council on December 2, 2019.

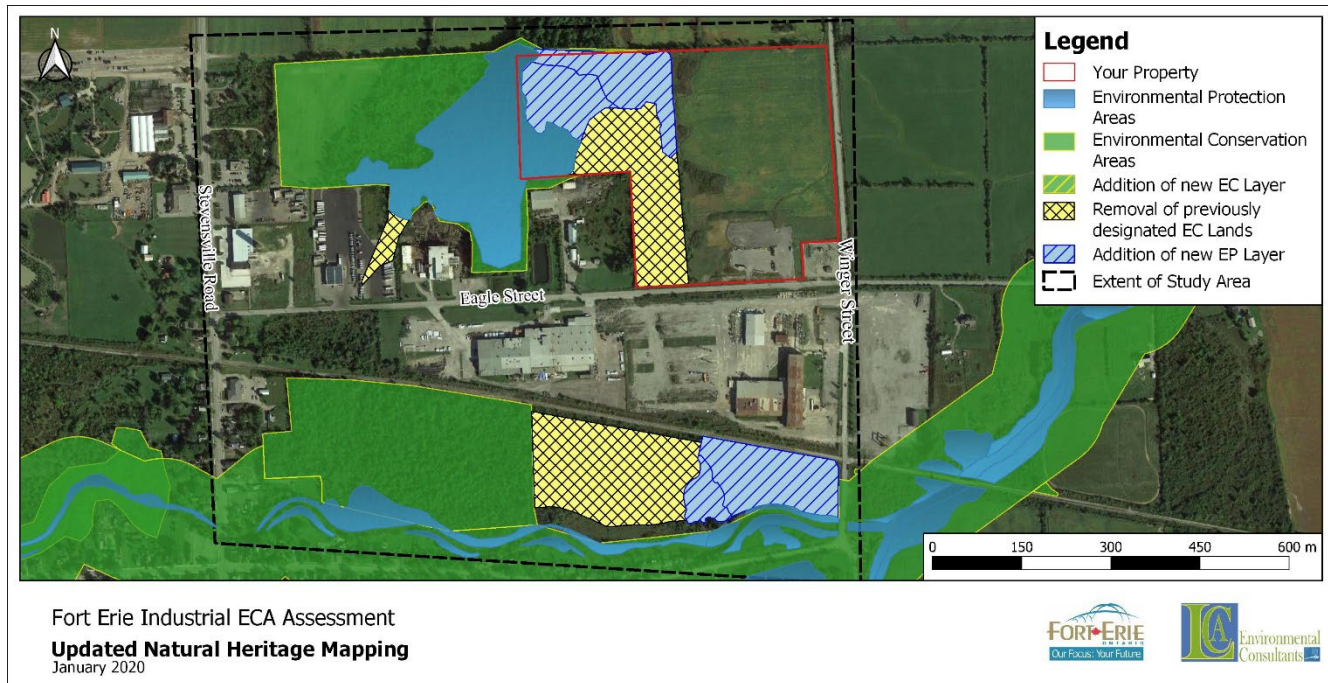

Existing Natural Heritage features on or in proximity to your property:

- Black Creek Provincially Significant Wetland (PSW)
- Regionally Significant Woodlands that are larger than 2 hectares
- Locally Significant Natural Area (LSNA) (NAI, Dougan et al., 2003)

Natural areas were assessed against the seven Natural Areas Designation Criteria as identified in the Town of Fort Erie Official Plan Appendix D. Your site contains portions of a natural area which meets the following criteria:

1. **Designated Environmental Areas:** Presence of the Black Creek PSW
2. **Hydrological Importance:** Flood Control
3. **Site Condition:** Some areas in good condition
4. Habitat Diversity
5. **Special Features:** Presence provincially rare vegetation communities
6. **Representation:** Example of swamp habitat with high proportion of native species
7. Socio-economic Value

Recommendations for your Site:

Upgrade existing EC designated area in northwest corner of property to Environmental Protection (EP) designation. Remove remaining EC designated areas.

Rationale:

The northwest corner of the property contains unevaluated wetlands which provide diversity in habitat and contribute to the hydrologic importance of the site. The remaining southern portion of the woodlot has experienced a greater degree of disturbance and does not contain any significant features or functions.

APPENDIX "1" TO ADMINISTRATIVE REPORT PDS-58-2020 DATED DECEMBER 7, 2020

Address: 3650 Eagle Street

The following map shows the recommended changes made to the Town's natural heritage mapping at 3650 Eagle Street. These changes were approved by Town Council on December 2, 2019.

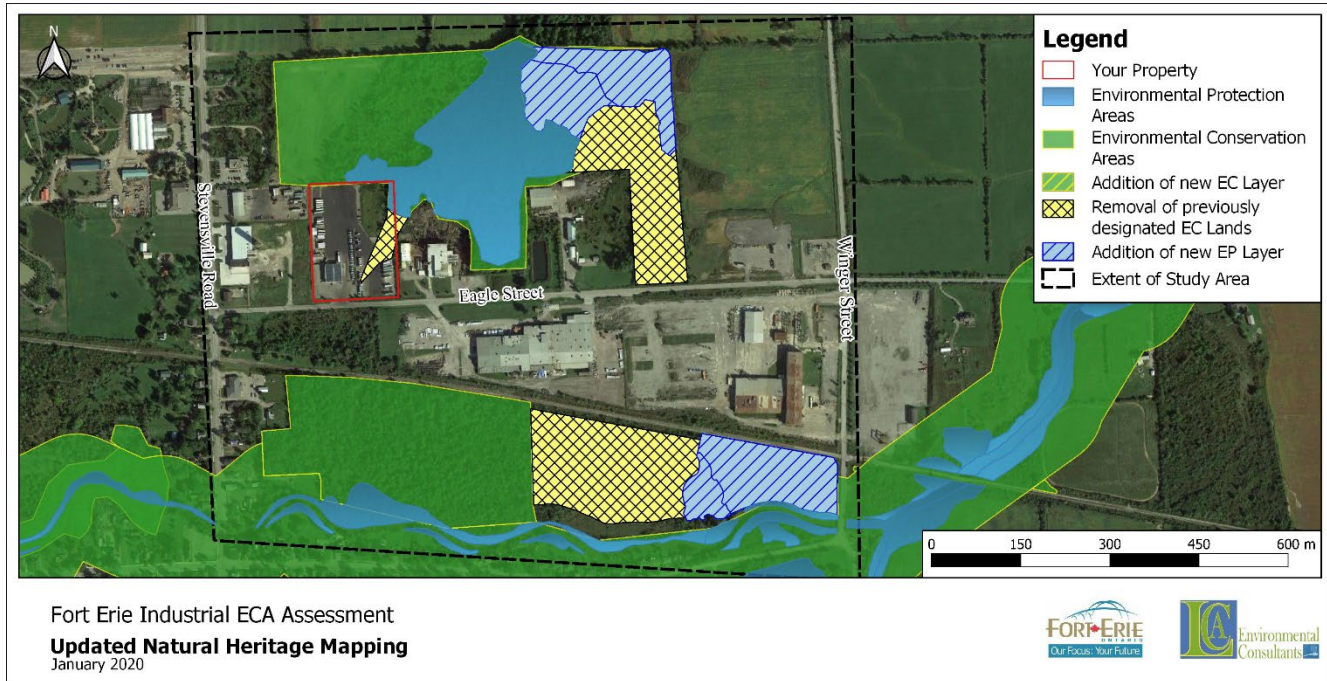

Existing Natural Heritage features on or in proximity to your property:

- Black Creek Provincially Significant Wetland (PSW)
- Regionally Significant Woodlands that are larger than 2 hectares
- Locally Significant Natural Area (LSNA) (NAI, Dougan et al., 2003)

Natural areas were assessed against the seven Natural Areas Designation Criteria as identified in the Town of Fort Erie Official Plan Appendix D. Your site contains portions of a natural area which meets the following criteria:

1. **Designated Environmental Areas:** Presence of the Black Creek PSW
2. **Hydrological Importance:** Flood Control
3. **Site Condition:** Some areas in good condition
4. Habitat Diversity
5. **Special Features:** Presence provincially rare vegetation communities
6. **Representation:** Example of swamp habitat with high proportion of native species
7. Socio-economic Value

Recommendations for your Site:

Removal of EC designation from property and maintain 30m minimum buffer from PSW on adjacent land.

Rationale:

The existing EC designated area on the property exists is located in an area which is currently developed or disturbed. Your property does not contribute to the significance of the overall area.

APPENDIX "1" TO ADMINISTRATIVE REPORT PDS-58-2020 DATED DECEMBER 7, 2020

Address: 0 Winger Road

The following map shows the recommended changes made to the Town's natural heritage mapping at 0 Winger Road. These changes were approved by Town Council on December 2, 2019.

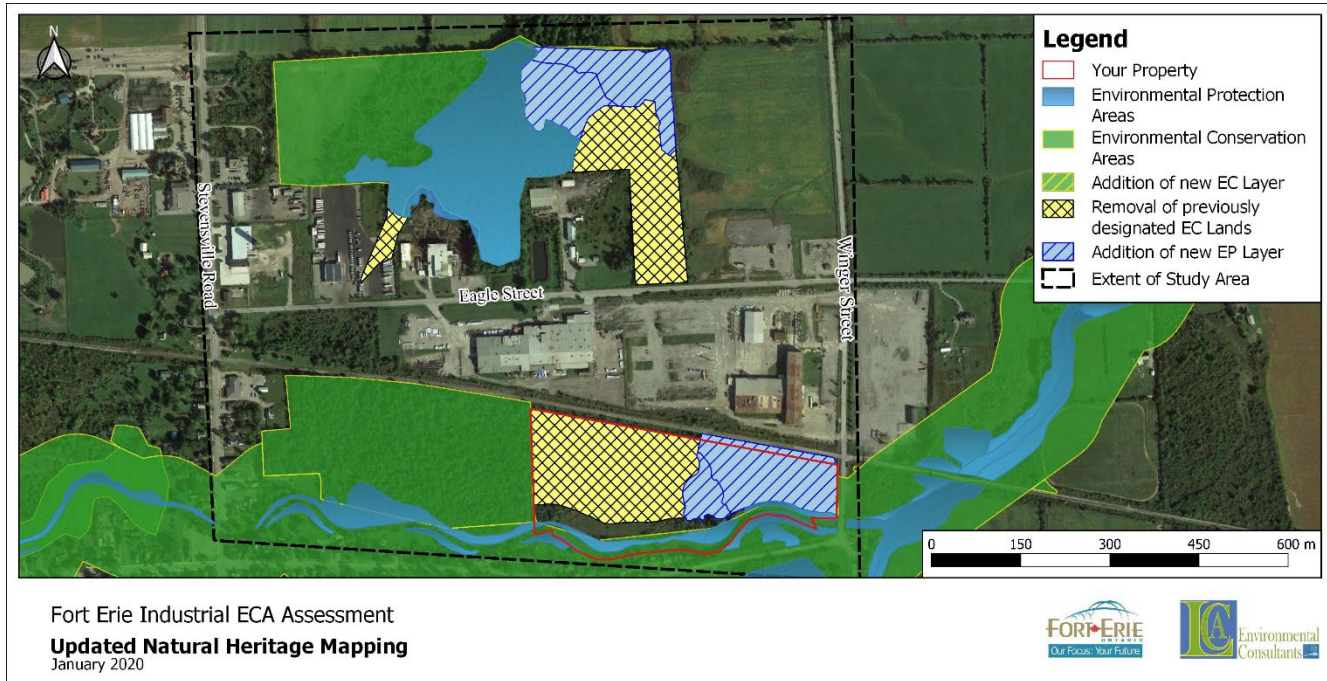

Existing Natural Heritage features on or in proximity to your property:

- Black Creek Provincially Significant Wetland (PSW)
- Regionally Significant Woodlands that are larger than 2 hectares
- Locally Significant Natural Area (LSNA) (NAI, Dougan et al., 2003)

Natural areas were assessed against the seven Natural Areas Designation Criteria as identified in the Town of Fort Erie Official Plan Appendix D. Your site contains portions of a natural area which meets the following criteria:

1. **Designated Environmental Areas:** Presence of the Black Creek PSW
2. **Hydrological Importance:** Flood and Erosion Control
3. Site Condition:
4. Habitat Diversity
5. **Special Features:** Significant wildlife habitat (SWH), significant plant species
6. Representation:
7. Socio-economic Value

Recommendations for your Site:

Upgrade existing EC designated area on east side of property to Environmental Protection (EP) designation. Remove remaining EC designated areas on west side of property.

Rationale:

Field studies confirmed the east side of the property contains provincially Significant Wildlife Habitat for Bird Breeding Activity. In the centre of the property, an unevaluated wetland was identified, which is hydrologically connected and therefore included in the Black Creek PSW. The west side of the property contained a high proportion of non-native species and was not found to be significant.

APPENDIX "1" TO ADMINISTRATIVE REPORT PDS-58-2020 DATED DECEMBER 7, 2020

Address: 0 Bowen Road

The following map shows the recommended changes made to the Town's natural heritage mapping at 0 Bowen Road. These changes were approved by Town Council on December 2, 2019.

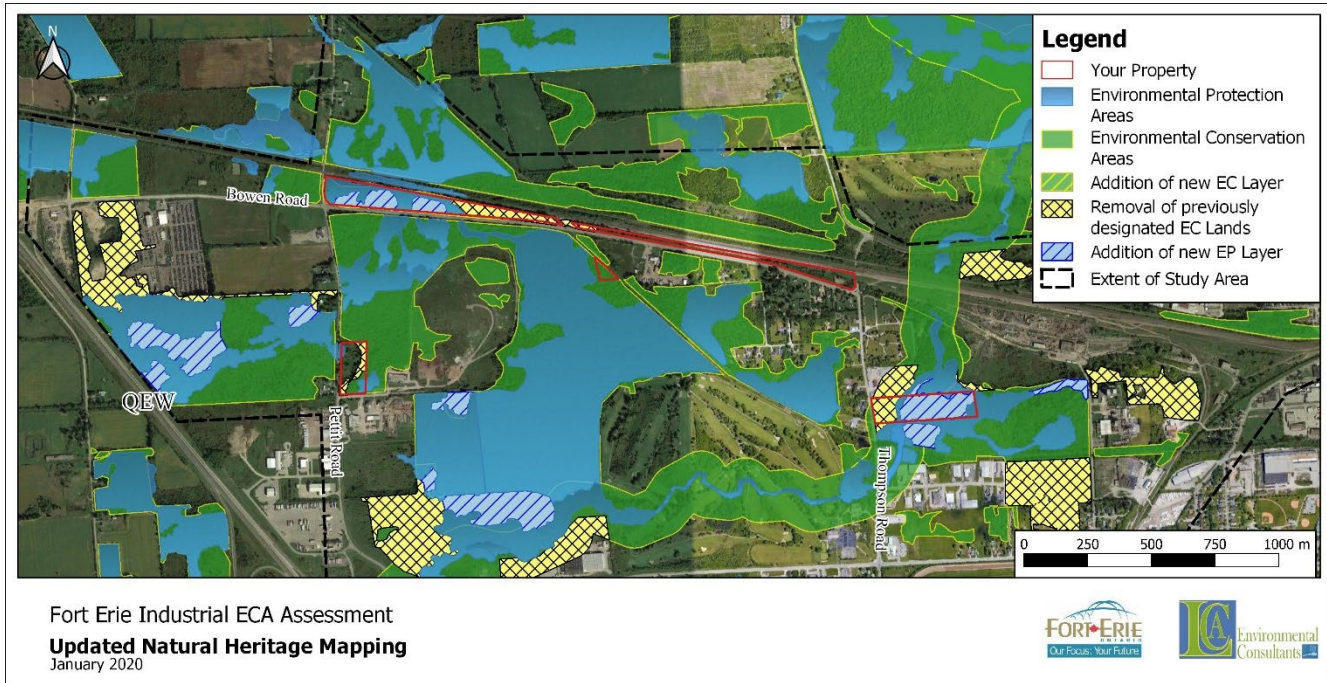

Existing Natural Heritage features on or in proximity to your properties:

- Miller Creek and Frenchman's Creek Provincially Significant Wetlands (PSWs)
- Regionally Significant Woodlands that are larger than 2 hectares
- Locally Significant Natural Area (LSNA) (NAI, Dougan et al., 2003)

Natural areas were assessed against the seven Natural Areas Designation Criteria as identified in the Town of Fort Erie Official Plan Appendix D. Your sites contain portions of natural areas which fulfill some or all of the following criteria:

1. **Designated Environmental Areas:** Presence of the Black Creek PSW
2. **Hydrological Importance:** Flood and Erosion Control
3. **Site Condition:** Some areas in good condition
4. **Habitat Diversity**
5. **Special Features:** Presence provincially rare vegetation communities
6. **Representation:** Example of swamp habitat with high proportion of native species
7. **Socio-economic Value**

Recommendations for your Sites:

Upgrade existing EC designated area to Environmental Protection (EP) designation on west side of Bowen Road property and the east side of Thompson Road property. Remove remaining EC designated areas from all properties except ARN: 270302002702300.

Rationale:

Field studies confirmed presence of Significant Wildlife Habitat for Turtle Nesting Activity on the Thompson Road Site. Additionally, the areas upgraded to EP contribute to the hydrology of adjacent wetlands. The areas identified for EC designation removal include areas which are currently developed or which have a high degree of disturbance and low quality habitat.



NOTICE OF PUBLIC MEETING



Official Plan Amendment - Housekeeping



DATE: December 7, 2020
TIME: 6:00 PM
LOCATION: This will be a virtual meeting

Residents can participate in Zoom Council meetings two different ways:

1. Send your comments via e-mail to Lindsay Richardson, Senior Community Planner (lrichardson@forterie.ca) who will provide them to Council.
2. Participate in the Zoom meeting (audio/video via web or by telephone) by sending an email to Lindsay Richardson, Senior Community Planner (lrichardson@forterie.ca) to receive information on joining the Zoom meeting.

The Town of Fort Erie Council meeting live webcast will be streamed at www.youtube.com/townofforterie or click on the YouTube icon on the home page of the Town's website (www.forterie.ca).

	<p><u>LOCATION OF SUBJECT LANDS</u></p> <p>The lands, which are the subject of the policy change are lands designated as Agricultural or Rural in the Official Plan.</p> <p>The lands, which are the subject of the mapping changes in this amendment, are located at:</p> <table border="0"> <tr> <td>0-13486 Bowen Road</td> <td>1557 Bowen Road</td> <td>2005 Pettit Road</td> </tr> <tr> <td>2021 Pettit Road</td> <td>0-13571 Bowen Road</td> <td>0-13570 Bowen Road</td> </tr> <tr> <td>1886 Pettit Road</td> <td>1800 Thompson Road</td> <td>0-14219 Winger Road</td> </tr> <tr> <td>3650 Eagle Street</td> <td>0-14219 Winger Road</td> <td>893 Helena Street</td> </tr> <tr> <td>967 Helena Street</td> <td>418 Gilmore Road</td> <td>440 Gilmore Road</td> </tr> <tr> <td>444 Gilmore Road</td> <td>0-13123 Dunlop Street</td> <td>100 Dunlop Street</td> </tr> <tr> <td>0-2484 Dunlop Street</td> <td>1818 Thompson Road</td> <td>0-2394 Dunlop Street</td> </tr> <tr> <td>425 Phipps Street</td> <td>1130 Bertie Street</td> <td>0-13130 Thompson Road</td> </tr> <tr> <td>1011 Gilmore Road</td> <td>0-13366 Pettit Road</td> <td>0-13371 Pettit Road</td> </tr> <tr> <td>1979 Pettit Road</td> <td>1100 Gilmore Road</td> <td>0-13479 Sunset Drive</td> </tr> </table>	0-13486 Bowen Road	1557 Bowen Road	2005 Pettit Road	2021 Pettit Road	0-13571 Bowen Road	0-13570 Bowen Road	1886 Pettit Road	1800 Thompson Road	0-14219 Winger Road	3650 Eagle Street	0-14219 Winger Road	893 Helena Street	967 Helena Street	418 Gilmore Road	440 Gilmore Road	444 Gilmore Road	0-13123 Dunlop Street	100 Dunlop Street	0-2484 Dunlop Street	1818 Thompson Road	0-2394 Dunlop Street	425 Phipps Street	1130 Bertie Street	0-13130 Thompson Road	1011 Gilmore Road	0-13366 Pettit Road	0-13371 Pettit Road	1979 Pettit Road	1100 Gilmore Road	0-13479 Sunset Drive
0-13486 Bowen Road	1557 Bowen Road	2005 Pettit Road																													
2021 Pettit Road	0-13571 Bowen Road	0-13570 Bowen Road																													
1886 Pettit Road	1800 Thompson Road	0-14219 Winger Road																													
3650 Eagle Street	0-14219 Winger Road	893 Helena Street																													
967 Helena Street	418 Gilmore Road	440 Gilmore Road																													
444 Gilmore Road	0-13123 Dunlop Street	100 Dunlop Street																													
0-2484 Dunlop Street	1818 Thompson Road	0-2394 Dunlop Street																													
425 Phipps Street	1130 Bertie Street	0-13130 Thompson Road																													
1011 Gilmore Road	0-13366 Pettit Road	0-13371 Pettit Road																													
1979 Pettit Road	1100 Gilmore Road	0-13479 Sunset Drive																													
	<p><u>PURPOSE OF THIS AMENDMENT</u></p> <p>The purpose of this Amendment is to include Value Added agricultural uses as part of the secondary agricultural uses section of the Official Plan and to update Appendix A: Glossary of Terms to include a definition of Value Added. This will improve and clarify existing policies around secondary agricultural uses.</p> <p>In addition to this policy change, the Amendment will align certain site specific environmental conservation and environmental protection designations with recently approved mapping done as part of the Town's Environmental Conservation Area Assessment Report, 2019.</p>																														

	<p><u>GETTING MORE INFORMATION</u></p> <p>Input on the combined Official Plan and Zoning By-law Amendment is welcome and encouraged. You can provide input by speaking at the public meeting or by making a written submission to the Town. Please note that unless you do one of the above now, you may not be able to appeal the decision later.</p> <p>A copy of the Information Report will be available to the public by 5:00 PM on December 3rd, 2020. The information report will be available in the Council agenda portion of the Town's Web Site: www.forterrie.ca or by contacting Lindsay Richardson, Senior Community Planner.</p> <p><u>CONTACT INFORMATION</u></p> <p>Lindsay Richardson, MCIP, RPP, Senior Community Planner Planning and Development Services Department Town Hall, 1 Municipal Centre Drive Fort Erie, Ontario L2A 2S6 905-871-1600 ext. 2504 Or by e-mailing your comments to: lrichardson@forterie.ca</p> <p><u>PROVIDING YOUR COMMENTS OR REQUESTING NOTICE OF DECISION</u></p> <p>To provide input in writing, or to request written notice of the decision of the combined Official Plan and Zoning By-law Amendment, please send a letter c/o Carol Schofield, Manager, Legislative Services/Clerk, 1 Municipal Centre Drive, Fort Erie, Ontario, L2A 2S6 or an email to cschofield@forterie.ca</p>
	<p><u>PLANNING ACT LEGAL NOTICE REQUIREMENTS</u></p> <p>The Town of Fort Erie has not yet made a decision regarding this application. After considering any written comments and the comments from the public meeting, a Recommendation Report will be prepared for a future Council-in-Committee meeting.</p> <p>If a person or public body would otherwise have an ability to appeal the decision of the Town of Fort Erie's Municipal Council to the Local Planning Appeal Tribunal but the person or public body does not make oral submissions at a public meeting or make written statements to the Town of Fort Erie before the by-law is passed, the person or public body is not entitled to appeal the decision.</p> <p>If a person or public body does not make oral submissions at a public meeting, or make written submissions to the Town of Fort Erie before the by-law is passed, the person or public body may not be added as a party to the hearing of an appeal before the Local Planning Appeal Tribunal unless, in the opinion of the Tribunal, there are reasonable grounds to do so.</p> <p>For more information about this matter, including information about appeal rights, please send a letter c/o Carol Schofield, Manager, Legislative Services/Clerk, 1 Municipal Centre Drive, Fort Erie, Ontario, L2A 2S6 or an email to cschofield@forterie.ca</p>

Appendix 4 - OPA 48



Re: Housekeeping Official Plan Amendment - Comments Requested 📎

Aaron Butler to: Lindsay Richardson

10/17/2020 10:39 AM

From: Aaron Butler/FortErie
To: Lindsay Richardson/FortErie@TownOfFortErie

Hi Lindsay,

I've reviewed and don't have any other comments at this time.

Aaron

Aaron Butler, MCIP, RPP

Manager, Development Approvals

The Corporation of the Town of Fort Erie | Planning and Development Services

1 Municipal Centre Drive, Fort Erie, Ontario L2A 2S6

T: 905-871-1600 x 2502 | F: 905-871-6411

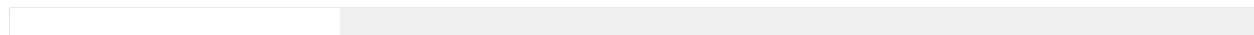



RE: [External] Town of Fort Erie - Housekeeping Official Plan Amendment.
Municipal Planning to: Lindsay Richardson 09/22/2020 10:01 AM
From: "Municipal Planning" <MunicipalPlanning@enbridge.com>
To: "Lindsay Richardson" <LRichardson@forterie.ca>

Thank you for your circulation.

Enbridge Gas Inc. does not object to the proposed application however, we reserve the right to amend our development conditions.

Please continue to forward all municipal circulations and clearance letter requests electronically to MunicipalPlanning@Enbridge.com.

Regards,

Alice Coleman
Municipal Planning Analyst
Long Range Distribution Planning

ENBRIDGE GAS INC.
TEL: 416-495-5386
500 Consumers Road, North York, Ontario M2J 1P8

Enbridge.com
Safety. Integrity. Respect.

EXTERNAL: PLEASE PROCEED WITH CAUTION.

This e-mail has originated from outside of the organization. Do not respond, click on links or open attachments unless you recognize the sender or know the content is safe.



Re: Housekeeping Official Plan Amendment - Comments Requested 📎

Ed Melanson to: Lindsay Richardson

10/04/2020 02:54 PM

Cc: Aaron Butler, Caralee Grummett, Keegan Gennings, Kelly Walsh

From: Ed Melanson/FortErie

To: Lindsay Richardson/FortErie@TownOfFortErie

Cc: Aaron Butler/FortErie@TownOfFortErie, Caralee Grummett/FortErie@TownOfFortErie, Keegan Gennings/FortErie@TownOfFortErie, Kelly Walsh/FortErie@TownOfFortErie

Good afternoon Lindsay,

I have reviewed the amendments and have no comments at this time.



Ed Melanson

Fire Chief / CEMC

Office: (905) 871-1600 ext. 2600

Cell: (905) 329-7255





Re: Housekeeping Official Plan Amendment - Comments Requested 📎

Kelly Walsh to: Lindsay Richardson

09/29/2020 11:44 AM

From: Kelly Walsh/FortErie
To: Lindsay Richardson/FortErie@TownOfFortErie

What about this land? I don't see anything covering the recommendations on 410-ish Gilmore - lands east of 418 Gilmore

0 Winger - with the removal of the EC at the west of the property, how does the owner access through the new EP layer? Can a corridor be created parallel to RR?

no other comments

Kelly M. Walsh, P. Eng.

Director, Infrastructure Services

The Corporation of the Town of Fort Erie
1 Municipal Centre Drive | Fort Erie, ON | L2A 2S6
W: 905-871-1600 ext. 2400

Please consider the environment before printing this email

