

SURVEYOR'S SEAL

SKETCH

THIS IS AN ORIGINAL COPY IF EMBOSSED BY THE SURVEYOR'S SEAL, OR PDF CERTIFIED

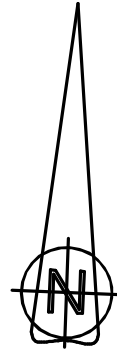

PLAN

ROAD ALLOWANCE BETWEEN CONCESSIONS 1 AND 2 LAKE ERIE ALSO KNOWN AS REGIONAL ROAD No. 1, DOMINION ROAD

SKETCH FOR SEVERANCE APPLICATION 3085 DOMINION ROAD TOWN OF FORT ERIE



SCALE 1 : 250
RASCH & HYDE LTD.
ONTARIO LAND SURVEYORS
© COPYRIGHT, RASCH & HYDE LTD., 2024

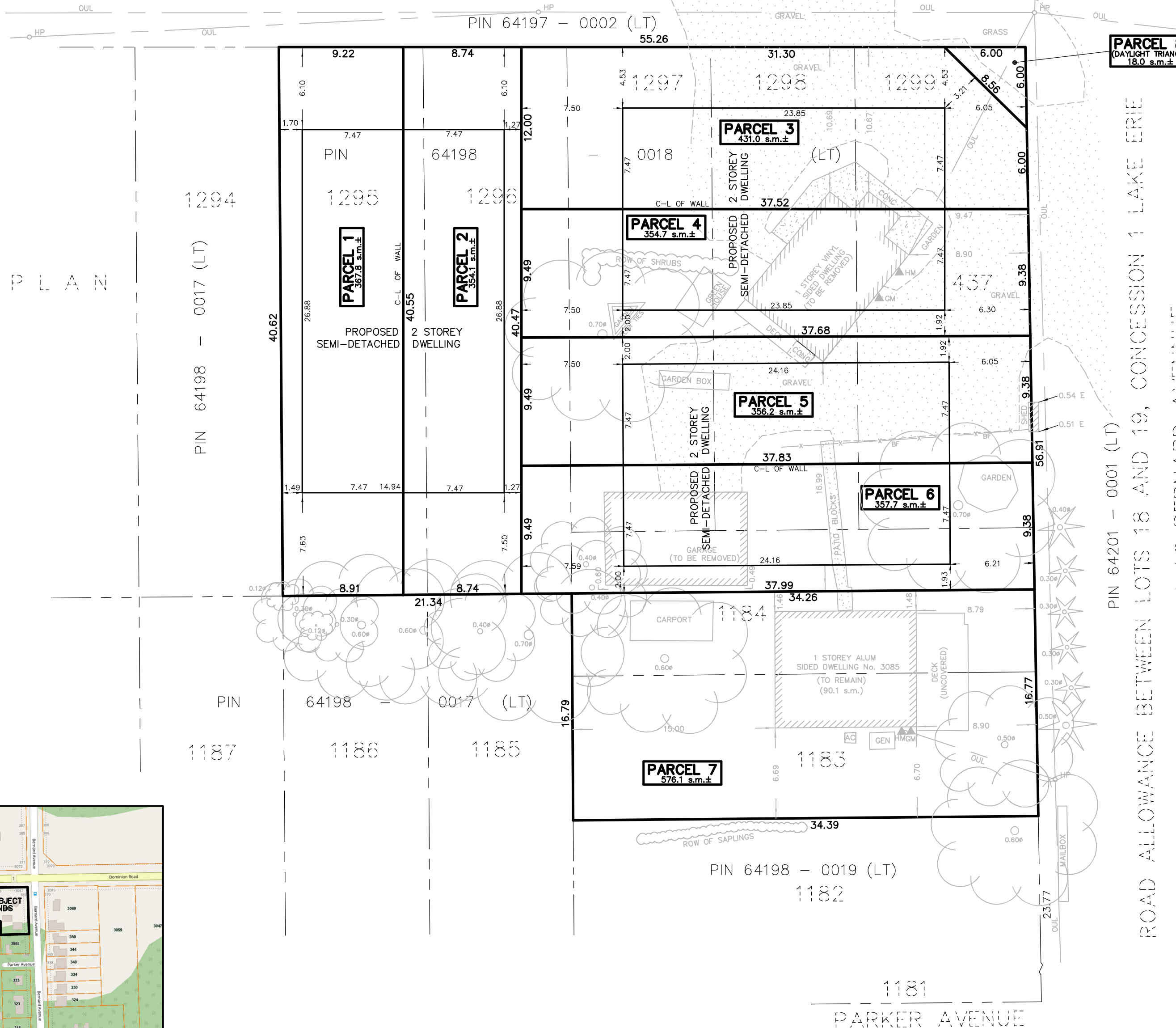

PIN 64198 - 0017 (LT)
PIN 64198 - 0018 (LT)
PIN 64198 - 0019 (LT)
PIN 64201 - 0001 (LT)
PIN 64198 - 0001 (LT)
ALSO KNOWN AS BERNARD AVENUE
CONCESSION 1 LAKE ERIE

LEGEND & NOTES

- AC DENOTES AIR CONDITIONER
 - BF DENOTES BOARD FENCE
 - GM DENOTES GAS METER
 - HM DENOTES HYDRO METER
 - HP DENOTES HYDRO/UTILITY POLE
 - OUL DENOTES OVERHEAD HYDRO/UTILITY POLE LINE
 - PIN DENOTES PROPERTY IDENTIFIER NUMBER
 - ★ DENOTES CONIFEROUS TREE (CANOPY NOT TO SCALE)
 - DENOTES DECIDUOUS TREE (CANOPY NOT TO SCALE)
- N=NORTH, S=SOUTH, E=EAST, W=WEST

CAUTION

1. THIS IS NOT A PLAN OF SURVEY AND SHALL NOT BE USED EXCEPT FOR THE PURPOSES INDICATED IN THE TITLE BLOCK.
2. THIS SKETCH IS PROTECTED BY COPYRIGHT ©
3. THIS IS NOT AN ORIGINAL COPY UNLESS EMBOSSED WITH THE SURVEYOR'S SEAL, OR PDF CERTIFIED.
4. ALL DIMENSIONS AND AREAS ARE APPROXIMATE.

PROPERTY DESCRIPTION

ALL OF LOTS 1183, 1184, 1295, 1296, 1297, 1298 AND 1299
PLAN 437, GEOGRAPHIC TOWNSHIP OF BERTIE,
TOWN OF FORT ERIE, REGIONAL MUNICIPALITY OF NIAGARA
PIN 64198-0018 (LT)

BOUNDARY NOTE

BOUNDARIES HAVE BEEN DERIVED FROM REGISTRY OFFICE RECORDS AND ACTUAL FIELD WORK.

METRIC NOTE:

DISTANCES SHOWN ON THIS PLAN ARE IN METRES AND CAN BE CONVERTED TO FEET BY DIVIDING BY 0.3048

REVISED: JANUARY 29, 2024
OCTOBER 11, 2023

Harold Hyde
HAROLD D. HYDE
ONTARIO LAND SURVEYOR

RASCH + HYDE LTD.
Ontario Land Surveyors

P.O. Box 6, 1333 Highway #3 East, Unit B DUNNVILLE, ONT, N1A 2X1 905-774-7188 (FAX 905-774-4000)	P.O. Box 550, 74 Jarvis Street FORT ERIE, ONT, L2A 5Y1 905-871-9757 (FAX 905-871-9748)
---	---

HAROLD D. HYDE O.L.S.

SCALE 1 : 250	SURVEY : 22F129	DRWN BY : T. Matheson
---------------	-----------------	-----------------------

