



1 NORTH ELEVATION
3/16" = 1'-0"



2 SOUTH ELEVATION
3/16" = 1'-0"

RELEASED FOR BUILDING PERMIT		
CONTRACTOR SHALL SITE VERIFY ALL DIMENSIONS AND REPORT DISCREPANCIES (IF ANY) TO THE CONSULTANTS BEFORE CONSTRUCTION.		
ALL DRAWINGS AND SPECIFICATIONS ARE THE PROPERTY OF CONSULTANTS AND MUST BE RETURNED AT THE COMPLETION OF WORK.		
THIS DRAWING IS NOT TO BE USED FOR CONSTRUCTION UNLESS SIGNED BY THE ARCHITECT / P. ENG.		
IF THIS SHEET IS NOT 24" x 36", IT IS A REDUCED / ENLARGED PRINT. READ DRAWING ACCORDINGLY.		
NO	DATE	REVISION / ISSUED

CLIENT

 **Roseglen Homes**

CONSTRUCTION MANAGER

 **FINA**
CONSTRUCTION LTD.
COMMERCIAL | RESIDENTIAL

FINA CONSTRUCTION LTD.
28 VILLAGE CENTRE CT, MISSISSAUGA
c: 289.800.1234, info@finaconstruction.ca

ARCHITECT

 **C-Architecture**

C-ARCHITECTURE LTD.
10368 WINSTON CHURCHILL BLVD,
HALTON HILLS ON L7G 4S7
647.741.5917 | info@c-archi.com

PLANNING CONSULTANT

 **South Coast Consulting**
Land Use Planning and Development Project Management

SOUTH COAST CONSULTING
189 CLARE AVE, PORT COLBORNE
905.733.8843 |
info@southcoastconsulting.ca

CIVIL ENGINEER

 **KARUGU CONSULTING INC.**
111 WATERLOO ST, SUITE 200
LONDON ON L6B 2M4
519.694.5383 | gkarugu@karugu.com

SEAL

SEYMOUR TOWNHOMES

0-10972 SEYMOUR AVE,
TOWN OF FORT ERIE

NORTH ELEVATION & SOUTH ELEVATION

SCALE: 3/16" = 1'-0"
DATE: 2021.10.11
PROJECT NUMBER: 20-230
DRAWING NUMBER:

A201
Revision:

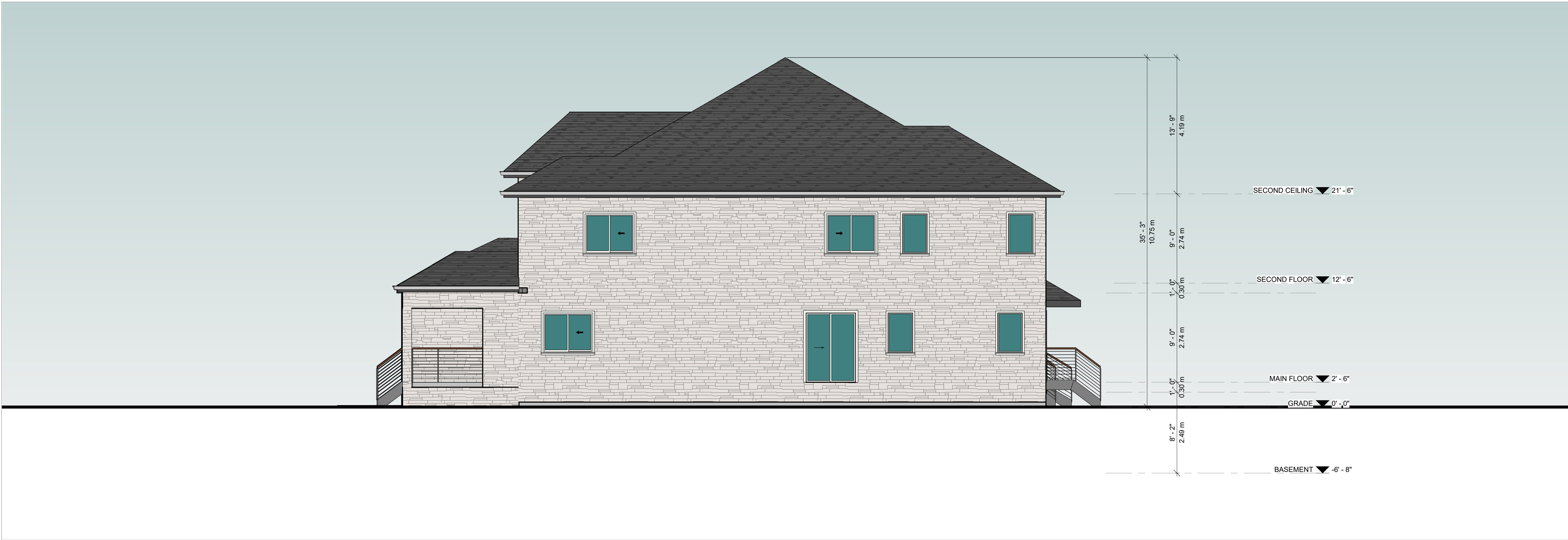

1 WEST ELEVATION
3/16" = 1'-0"

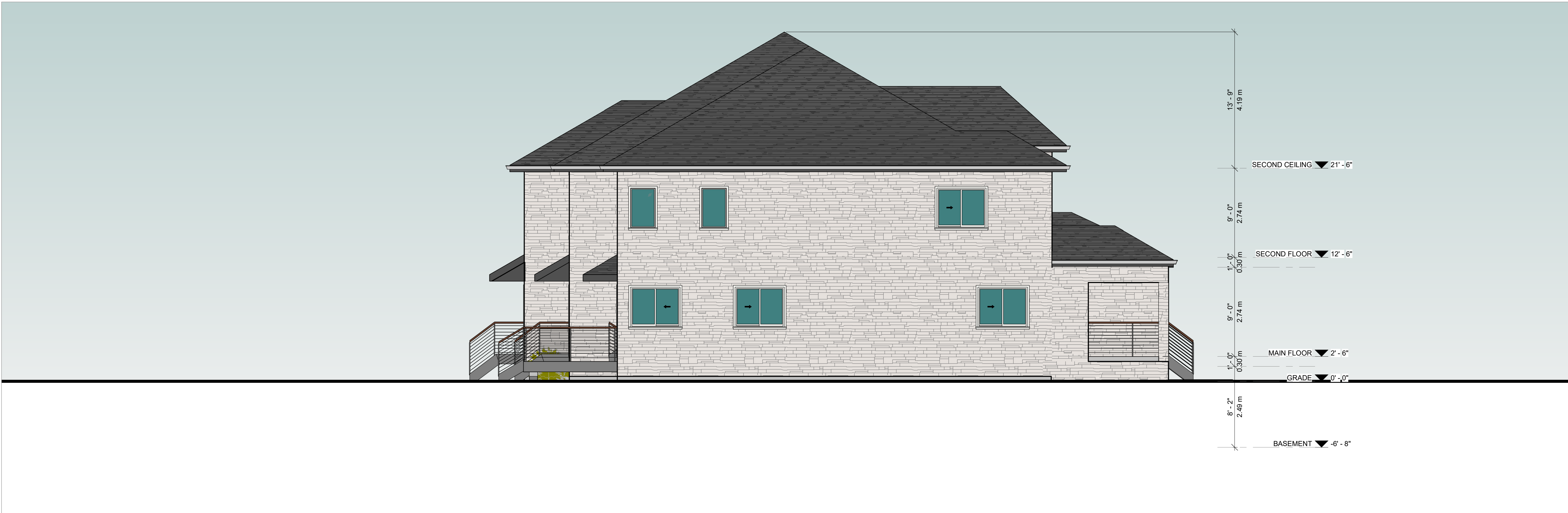

2 EAST ELEVATION
3/16" = 1'-0"

RELEASED FOR BUILDING PERMIT
CONTRACTOR SHALL SITE VERIFY ALL DIMENSIONS AND REPORT DISCREPANCIES (IF ANY) TO THE CONSULTANTS BEFORE CONSTRUCTION.
ALL DRAWINGS AND SPECIFICATIONS ARE THE PROPERTY OF CONSULTANTS AND MUST BE RETURNED AT THE COMPLETION OF WORK.
THIS DRAWING IS NOT TO BE USED FOR CONSTRUCTION UNLESS SIGNED BY THE ARCHITECT / P.ENG.
IF THIS SHEET IS NOT 24" x 36", IT IS A REDUCED / ENLARGED PRINT. READ DRAWING ACCORDINGLY.

NO	DATE	REVISION / ISSUED
----	------	-------------------

CLIENT
 Roseglen Homes

CONSTRUCTION MANAGER
 FINA
CONSTRUCTION LTD.
COMMERCIAL / RESIDENTIAL

FINA CONSTRUCTION LTD.
28 VILLAGE CENTRE CT, MISSISSAUGA
c: 289.800.1234, info@finaconstruction.ca

ARCHITECT
 C-Architecture
C-ARCHITECTURE LTD.
10368 WINSTON CHURCHILL BLVD,
HALTON HILLS ON L7G 4S7
647.741.5917 | info@c-archi.com

PLANNING CONSULTANT
 South Coast Consulting
Land Use Planning and Development Project Management

SOUTH COAST CONSULTING
189 CLARE AVE, PORT COLBORNE
905.733.8843 |
info@southcoastconsulting.ca

CIVIL ENGINEER
 KARUGU CONSULTING INC.
111 WATERLOO ST, SUITE 200
LONDON ON L6B 2M4
519.694.5383 | gkarugu@karugu.com

SEAL

SEYMOUR
TOWNHOMES

0-10972 SEYMOUR AVE,
TOWN OF FORT ERIE

WEST ELEVATION
& EAST ELEVATION

SCALE: 3/16" = 1'-0"
DATE: 2021.10.11
PROJECT NUMBER: 20-230
DRAWING NUMBER:

A202
Revision:



1 NORTH VIEW



2 SOUTH VIEW

RELEASED FOR BUILDING PERMIT		
CONTRACTOR SHALL SITE VERIFY ALL DIMENSIONS AND REPORT DISCREPANCIES (IF ANY) TO THE CONSULTANTS BEFORE CONSTRUCTION.		
ALL DRAWINGS AND SPECIFICATIONS ARE THE PROPERTY OF CONSULTANTS AND MUST BE RETURNED AT THE COMPLETION OF WORK.		
THIS DRAWING IS NOT TO BE USED FOR CONSTRUCTION UNLESS SIGNED BY THE ARCHITECT / P.ENG.		
IF THIS SHEET IS NOT 24" x 36", IT IS A REDUCED / ENLARGED PRINT. READ DRAWING ACCORDINGLY.		
NO	DATE	REVISION / ISSUED

CLIENT

 **Roseglen Homes**

CONSTRUCTION MANAGER

 **FINA**
CONSTRUCTION LTD.
COMMERCIAL | RESIDENTIAL

FINA CONSTRUCTION LTD.
28 VILLAGE CENTRE CT, MISSISSAUGA
c: 289.800.1234, info@finaconstruction.ca

ARCHITECT

 **C-Architecture**

C-ARCHITECTURE LTD.
10368 WINSTON CHURCHILL BLVD,
HALTON HILLS ON L7G 4S7
647.741.5917 | info@c-archi.com

PLANNING CONSULTANT

 **South Coast Consulting**
Land Use Planning and Development Project Management

SOUTH COAST CONSULTING
189 CLARE AVE, PORT COLBORNE
905.733.8843 |
info@southcoastconsulting.ca

CIVIL ENGINEER



KARUGU CONSULTING INC.
111 WATERLOO ST, SUITE 200
LONDON ON L6B 2M4
519.694.5383 | gkarugu@karugu.com

SEAL

SEYMOUR TOWNHOMES

0-10972 SEYMOUR AVE,
TOWN OF FORT ERIE

3D VIEWS

SCALE:

DATE: 2021.10.11

PROJECT NUMBER: 20-230

DRAWING NUMBER:

A301

Revision: