



FIRST FLOOR PLAN
3/16" = 1'-0"

ALL CONTRACTORS AND/OR TRADES SHALL VERIFY ALL DIMENSIONS, NOTES, SITE AND REPORT ANY DISCREPANCIES PRIOR TO COMMENCEMENT OF THE WORK. THIS DRAWING NOT TO BE SCALED, ALL DRAWINGS, PRINTS AND RELATED DOCUMENTS ARE THE PROPERTY OF THE ARCHITECT AND MUST BE RETURNED UPON REQUEST. REPRODUCTION OF DRAWINGS AND RELATED DOCUMENTS IN PART OR IN WHOLE IS STRICTLY FORBIDDEN WITHOUT WRITTEN CONSENT. DRAWINGS TO BE FOR THE PURPOSE FOR WHICH THEY ARE ISSUED.

No.	DATE	DESCRIPTION	BY:
A	10/11/2022	CONCEPT DESIGN	CH

COMMISSION:
LIVWELL MEDICAL
271 RIDGEWAY ROAD, CRYSTAL BEACH, ONTARIO L0S 1B0

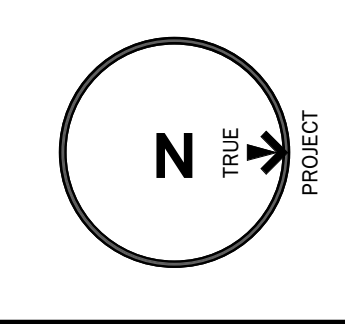

A · C · K
architects
STUDIO INC.
Architectural Office:
290 Glendale Ave., St. Catharines, ON, L2T 2L3
905 984 5545

SHEET TITLE:
MAIN FLOOR PLAN

DRAWN BY:	AM	DRAWING No.:	A3.01
CHECKED BY:	CH, JMR, MDA		
DATE ISSUED:	10/11/22		
PROJECT No.:	2022-178		



EAST ELEVATION

3/16" = 1'-0"

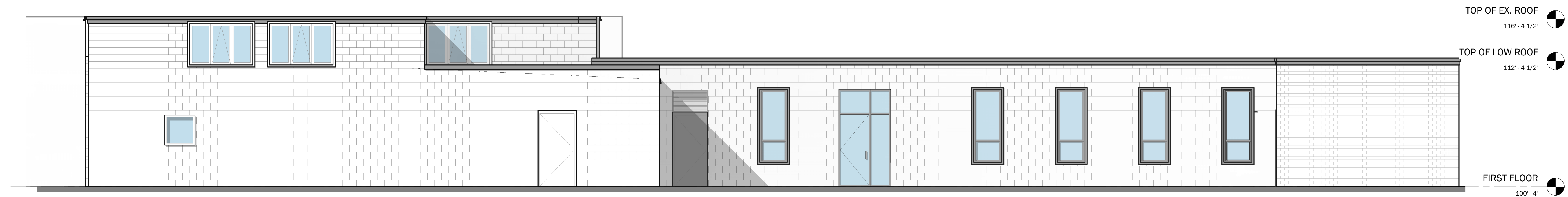

WEST ELEVATION

3/16" = 1'-0"

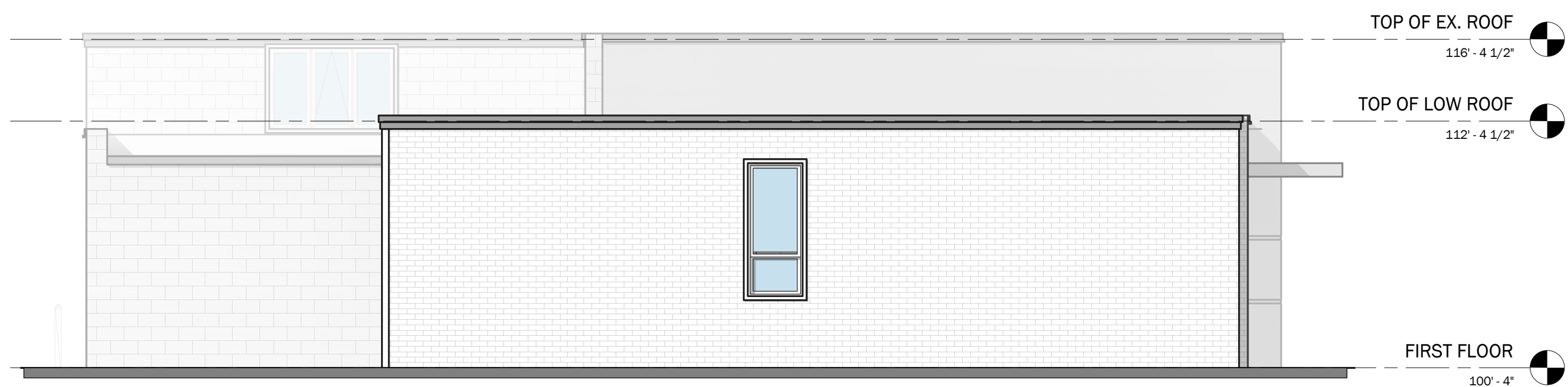

SOUTH ELEVATION

3/16" = 1'-0"

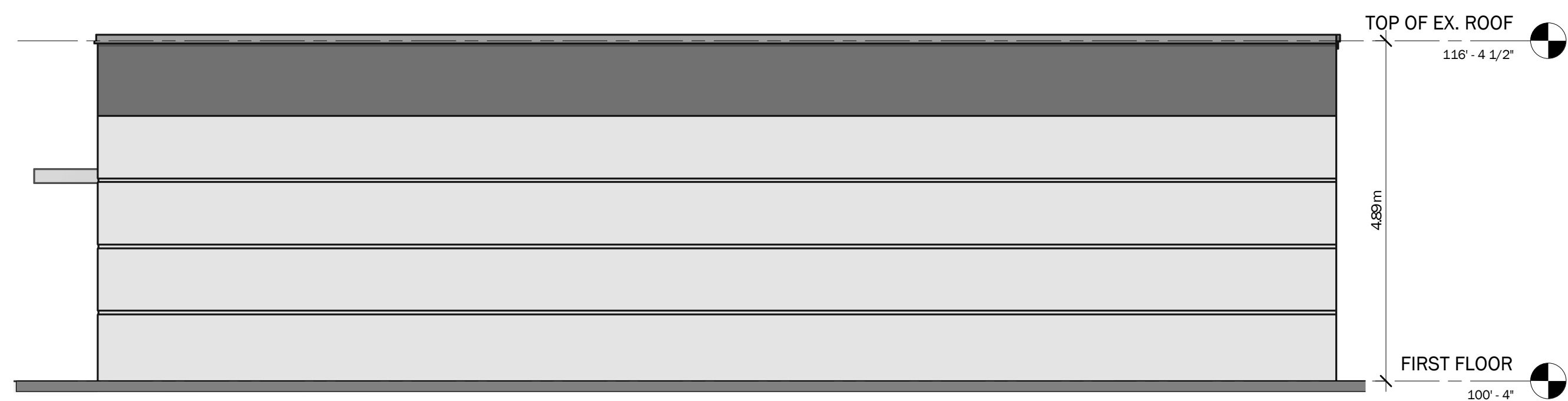

NORTH ELEVATION

3/16" = 1'-0"

ALL CONTRACTORS AND/OR TRADES SHALL VERIFY ALL DIMENSIONS, NOTES, SITE AND REPORT ANY DISCREPANCIES PRIOR TO COMMENCEMENT OF THE WORK. THIS DRAWING NOT TO BE SCALED, ALL DRAWINGS, PRINTS AND RELATED DOCUMENTS ARE THE PROPERTY OF THE ARCHITECT AND MUST BE RETURNED UPON REQUEST. REPRODUCTION OF DRAWINGS AND RELATED DOCUMENTS IN PART OR IN WHOLE IS STRICTLY FORBIDDEN WITHOUT WRITTEN CONSENT. DRAWINGS TO BE FOR THE PURPOSE FOR WHICH THEY ARE ISSUED.

No.	DATE	DESCRIPTION	BY:

COMMISSION:
LIVEWELL MEDICAL
271 RIDGEWAY ROAD, CRYSTAL BEACH, ONTARIO L0S 1B0

A · C · K
architects
STUDIO INC.
Architectural Office:
290 Glendale Ave. St. Catharines, ON, L2T 2L3
905 984 5545

SHEET TITLE:
EXTERIOR BUILDING ELEVATIONS

DRAWN BY:	AM	DRAWING No.:	A7.10
CHECKED BY:	CH, JMR, MDA		
DATE ISSUED:	10/05/22		
PROJECT No.:	2022-178		