

VICTORIA ROAD

FD. CROSS
IN WALK

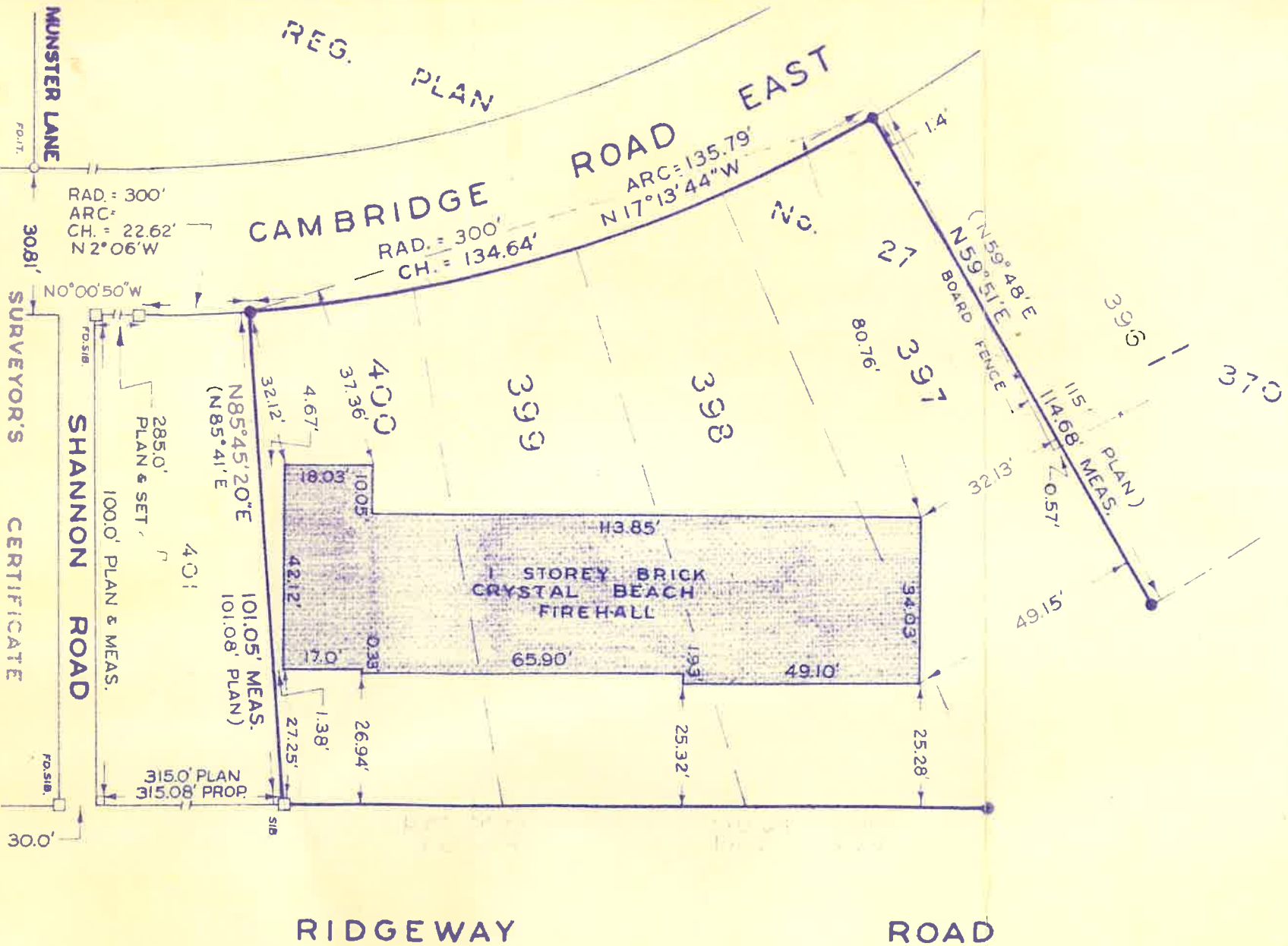

I HEREBY CERTIFY THAT:
 1. THIS SURVEY AND PLAN ARE CORRECT AND IN ACCORDANCE WITH THE SURVEYS ACT AND THE REGISTRY ACT AND THE REGULATIONS MADE THEREUNDER.
 2. THE SURVEY WAS COMPLETED ON THE DAY OF 19

J. EDWARD LANTHIER

ONTARIO LAND SURVEYOR

BEARINGS SHOWN HEREON ARE REFERRED TO THE NORTH BEARING OF DERBY ROAD AS SHOWN ON REG. PLAN NO. 27 N.K.A. PLAN 370.

□ DENOTES STANDARD IRON BAR PLANTED.
 ○ S.S.I.B. DENOTES SHORT SIB. PLANTED.
 ○ DENOTES 5/8" x 24" IRON BAR PLANTED.
 ○ FID. DENOTES 1/2" DIA. x 24" IRON BAR PLANTED.
 ○ DENOTES FOUND

J. E. LANTHIER, NIAGARA, LTD.
 173 CLARENCE ST. PORT COLBORNE

PT. LOT 307 REG. PLAN No. 55 / 395
 LOTS 397, 398, 399 & 400 REG. PLAN No. 27/370

FOR THE FORMER TWP. OF BERTIE, NOW IN THE
 TOWN OF FORT ERIE
 REGIONAL MUNICIPALITY OF NIAGARA

SCALE 1" = 30 FT.

1981

SURVEY 11-753

