

SKETCH PREPARED FOR SEVERANCE APPLICATION  
 THIS IS NOT A PLAN OF SURVEY AND SHALL NOT BE USED FOR ANY PURPOSE OTHER THAN  
 CURRENT SEVERANCE APPLICATION. © THIS SKETCH IS PROTECTED BY COPYRIGHT.

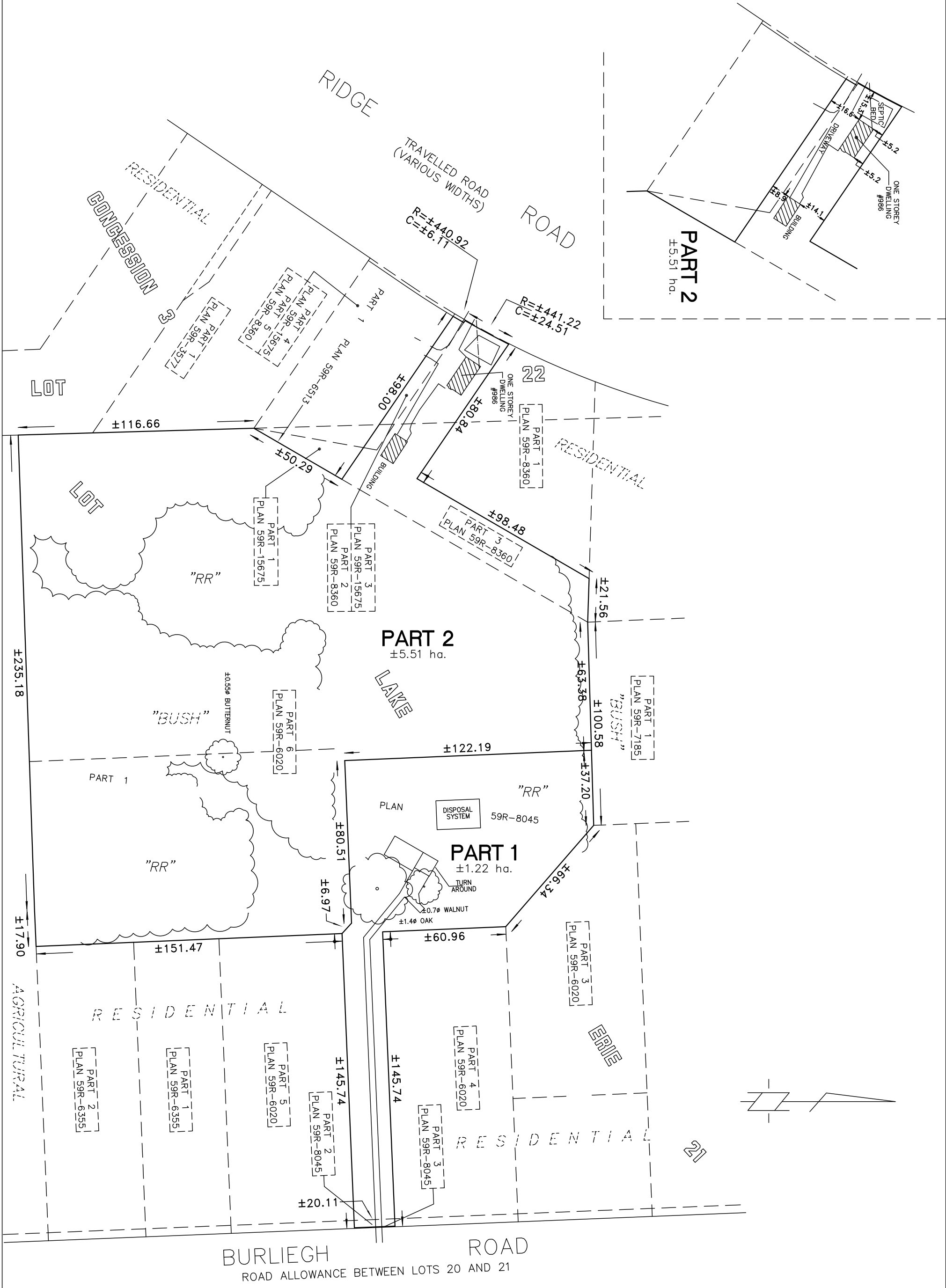

NOTE:  
 THIS SKETCH IS PREPARED FROM  
 COMPILED AND CALCULATED  
 INFORMATION, AND NOT FROM  
 AN ACTUAL SURVEY.  
 DISTANCES SHOWN HAVE NOT  
 BEEN VERIFIED

**VOID**

IF USED FOR ANY OTHER  
 PURPOSE THAN THIS  
 CURRENT SEVERANCE  
 APPLICATION

PRELIMINARY  
 ONLY

AUG. 10, 2018 (rev)  
 MARCH 21, 2018  
 DATE

*Mark Gilmore*  
 MARK GILMORE  
 Ontario Land Surveyor

LANTHIER & GILMORE SURVEYING LTD.  
 173 CLARENCE ST. PORT COLBORNE, ONT. (905) 835-5477  
 SKETCH OF PROPOSED SEVERANCE  
 PART OF LOTS 21 & 22  
 CONCESSION 3 LAKE ERIE  
 GEOGRAPHIC TOWNSHIP OF BERTIE, NOW IN THE  
 TOWN OF FORT ERIE  
 REGIONAL MUNICIPALITY OF NIAGARA  
 DRAWN BY: CM CHECKED BY: MG  
 SCALE: NTS SURVEY 21-652