

PRELIMINARY

NOT FOR CONSTRUCTION

SITE STATISTICS:

LOT AREA: 4,409.44 sq.ft. (409.60 m²)
LOT FRONTAGE: 34.5 ft. (10.5 m)
FOOTPRINT AREA: 1,100 sq.ft. (102.18 m²)
COVERAGE AREA: 24.94%
GROUND FLOOR AREA: 810.34 sq.ft. (75.27 m²)
SECOND FLOOR AREA: 547.65 sq.ft. (50.87 m²)
TOTAL HOUSE AREA: 1,357.99 sq.ft. (126.14 m²)
NOTE: ALL EXISTING GRADES TO REMAIN

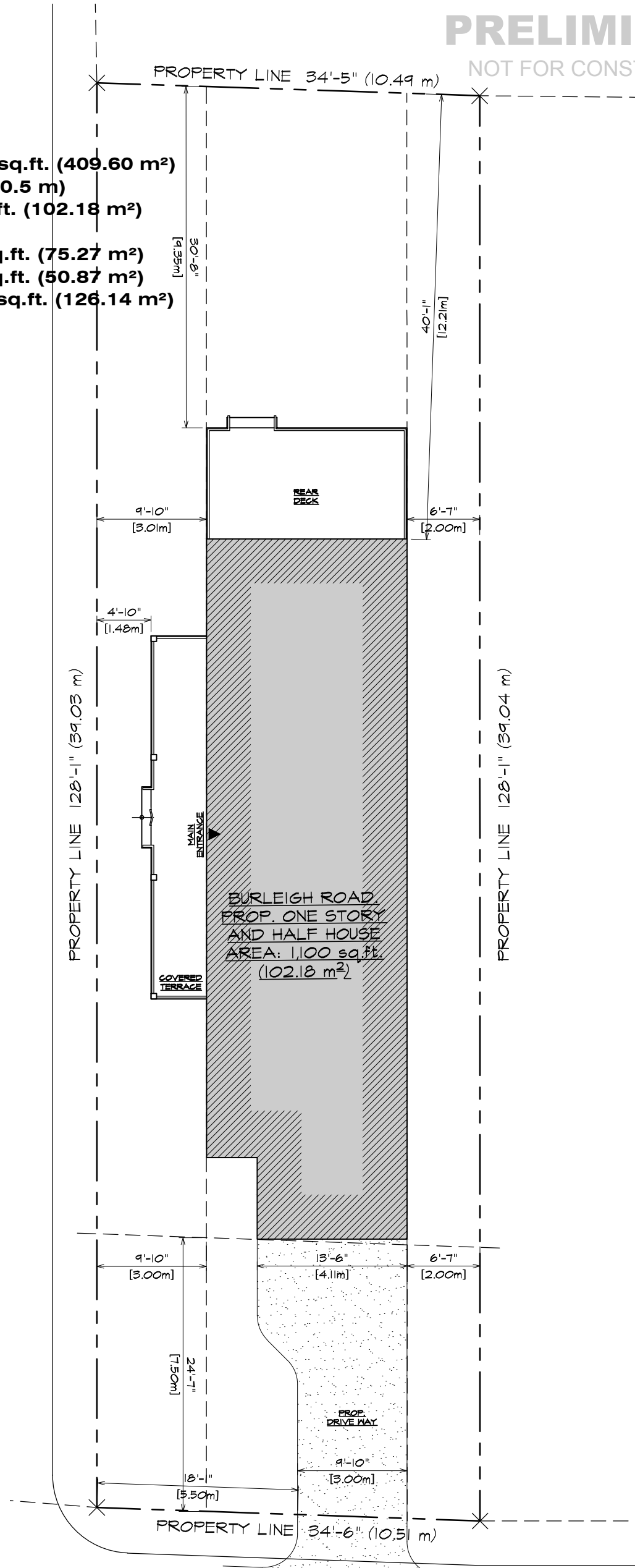

BURLEIGH ROAD

NORTH

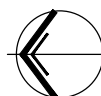

SITE PLAN

SCALE: 1:125

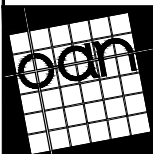

architect
OSAMA ABO NASSAR
 22 HELLEMS AVE.
 WELLAND, ONTARIO
 L3B 3A7
 TEL. 289-407-0701
 E-mail: oanarchitect@rogers.com

DRAWING: *SITE PLAN*
 PROJECT: *BURLEIGH ROAD RESIDENCE*
 BURLEIGH RD. FORT ERIE, ONTARIO

NO	DATE	DESCRIPTIONS
1	FEB 14 2020	ISSUED FOR REZONING
2	MAR 11 2020	ISSUED FOR MINOR VARIANCE
3	APR 23 2020	ISSUED FOR MINOR VARIANCE
4	MAY 21 2020	ISSUED FOR MINOR VARIANCE
5	SEP 14 2020	ISSUED FOR MINOR VARIANCE
6	OCT 07 2020	ISSUED FOR MINOR VARIANCE

ALL DRAWINGS ARE PROPERTY OF DESIGNER AND MUST BE RETURNED UPON REQUEST DRAWINGS® ARCHITECT OSAMA ABO NASSAR WELLAND, ONTARIO, CANADA. REPRODUCTION IN WHOLE OR IN PART IS FORBIDDEN WITHOUT PERMISSION OF DESIGNER. THIS DRAWING IS NOT TO BE USED FOR CONSTRUCTION PURPOSES UNTIL COUNTERSIGNED BY OSAMA ABO NASSAR, OAA ARCHITECT

DATE:	FEB 2020
DESIGN:	OAN
DRAFTING:	AB
ISSUED:	
SCALE:	AS NOTED

A-01
 PROJECT No
 20 - XX