

PRELIMINARY

NOT FOR CONSTRUCTION

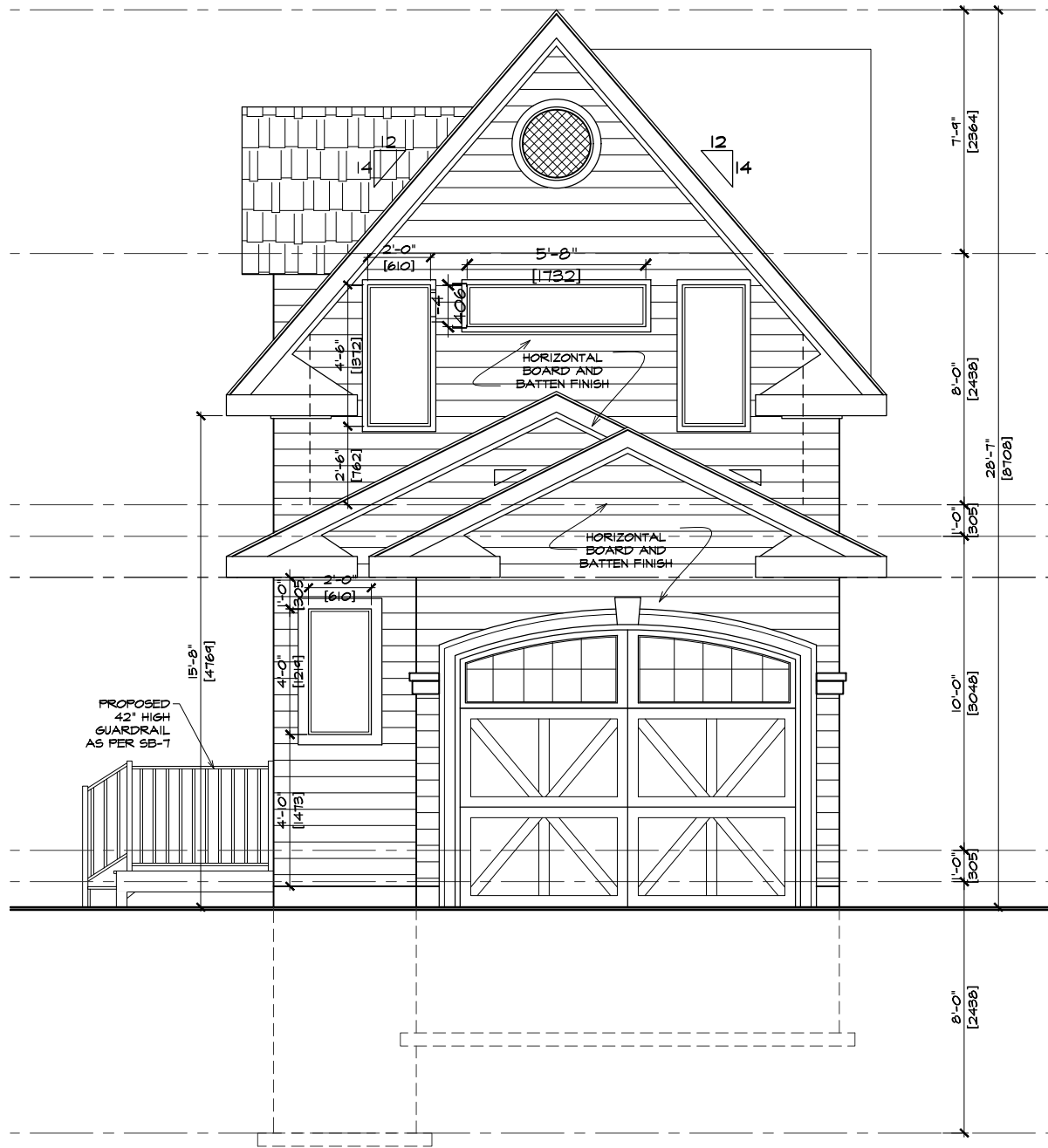

FRONT ELEVATION

SCALE: 1/8"

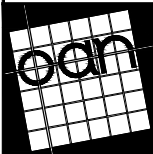

architect
OSAMA ABO NASSAR
 22 HELLEMS AVE.
 WELLAND, ONTARIO
 L3B 3A7
 TEL: 289-407-0701
 E-mail: oanarchitect@rogers.com

DRAWING:
FRONT ELEVATION

PROJECT:
BURLEIGH ROAD RESIDENCE
 BURLEIGH RD. FORT ERIE, ONTARIO

NO	DATE	DESCRIPTIONS
1	FEB 14 2020	ISSUED FOR MINOR VARIANCE
1	MAR 11 2020	ISSUED FOR MINOR VARIANCE
3	APR 23 2020	ISSUED FOR MINOR VARIANCE
4	MAY 21 2020	ISSUED FOR REZONING
5	SEP 14 2020	ISSUED FOR MINOR VARIANCE
6	OCT 07 2020	ISSUED FOR MINOR VARIANCE

ALL DRAWINGS ARE PROPERTY OF DESIGNER AND MUST BE RETURNED UPON REQUEST DRAWINGS® ARCHITECT OSAMA ABO NASSAR WELLAND, ONTARIO, CANADA. REPRODUCTION IN WHOLE OR IN PART IS FORBIDDEN WITHOUT PERMISSION OF DESIGNER. THIS DRAWING IS NOT TO BE USED FOR CONSTRUCTION PURPOSES UNTIL COUNTERSIGNED BY OSAMA ABO NASSAR, OAA ARCHITECT

DATE:	FEB 2020
DESIGN:	OAN
DRAFTING:	AB
ISSUED:	
SCALE:	AS NOTED

A-03
 PROJECT No
 20 - XX